



2023

Euro Price List

Issue 1

Market leading solutions to
cool, heat, ventilate & control
the nation's buildings

Welcome to **Mitsubishi Electric**

Mitsubishi Electric is a market leader in providing solutions to cool, heat, ventilate and control our buildings.

As a major manufacturer of some of these pivotal technologies, we hold the UK's energy challenges close to our heart. We want to help the nation achieve its climate goals; we want to help individuals and businesses reduce the energy consumption of their buildings, whilst also helping to reduce their annual running costs.

At Mitsubishi Electric we are constantly evolving and today our areas of expertise go way beyond the advanced air conditioning systems that formed the foundation of our business. Here in the UK, we provide advanced solutions that cool, heat, ventilate and control buildings in the most energy efficient and cost-effective ways possible. Through technical expertise, experience and an innovative product range, we enable buildings everywhere to significantly improve energy efficiency, reduce running costs and adhere to increasingly tough legislation.

We also provide a variety of additional services and benefits to our customers which include:

- **Product training and technical support**
- **Contractor Partner Programme**
- **CPD guides and presentations**
- **Design and consultancy services**
- **Apps and tools**

Working towards a better use of energy in buildings

Mitsubishi Electric's global framework for realising a sustainable planet - **Environmental Sustainability Vision 2050** - is translated in the UK into our **Green Gateway philosophy**, which is central to the way we do business. With this initiative, we are seeking to use our position as a manufacturer of key technologies to increase awareness and improve energy use in the built environment.

By constantly challenging everyone involved to combat the issues we all face and encouraging constructive dialogue throughout the industry, we aim to help everyone address their energy use and to work towards a more sustainable future. Working within the construction industry in this way we are continually developing energy efficient cooling, heating and ventilation solutions - all managed by the most advanced control systems available.



New Products for 2023

M Series

MSZ-AY R32 Elegance Wall Mounted System

The new MSZ-AY models offer some great new features and benefits, enhancing the Elegance range's ability to deliver stylish design, excellent flexibility and energy efficiency.

Mr Slim

PEA-M-LA2 R32 Large Capacity Ceiling Concealed Ducted Systems

19kW and 22kW ducted units, compatible with both Power Inverter and Standard Inverter outdoor units; available utilising R32 refrigerant.

SFZ-M R32 Floor Mounted System

A compact concealed unit providing simple, effective air conditioning for perimeter zones in offices, restaurants and retail premises; available utilising R32 refrigerant.

Commercial Heat Pumps & Chillers

CAHV-R R454C Air Source Heat Pump

Air source heat pump utilising low GWP R454C refrigerant, and offering a robust, low carbon system for the provision of sanitary hot water and space heating.

MEHP-iS-G07 / MECH-iS-G07 Modular Heat Pump & Chiller

R32 modular systems, available in either cooling only or heat pump versions from 50 to 880kW.

EW-HT R134a Water to Water Heat Pump

The Climaveneta EW-HT is perfect for applications where very high temperature water is needed.

IT Cooling

x-MEXT DX Close Control System

New computer room air conditioner (CRAC), incorporating a wide range of options and configurations, and manufactured to the highest Mitsubishi Electric quality and reliability standards; available from 27.7 to 132kW.

w-MEXT Chilled Water Close Control System

Chilled water range that brings high efficiency and high SHR performance to smaller data centre and server room environments.

RCWall Data Centre Fan Wall

When scale is required, RCWall brings the performance, flexibility and reliability that is needed. It is ideal for hyperscale datacentres and large co-location customers.

Refrigeration

ECOV Series R744 Natural Refrigerant Condensing Unit

The Mitsubishi Electric ECOV Series is ideally suited for convenience stores, cold storage rooms and cold chain distribution centres, and delivers reliability and energy efficiency through its use of proven Mitsubishi Electric technology.

Ventilation

LGH-RVX3-E Commercial Lossnay System

Fresh air ventilation with energy efficient heat recovery, perfect for commercial environments.

WizardX-G07 E-OU Air Handling Unit

The Climaveneta WizardX Air Handling Units utilise a combination of Mr Slim R32 Power Inverter heat pump technology, efficient thermal wheel heat recovery technology and an integrated controls system.

Controls

MELCloud Commercial

MELCloud Commercial allows remote management and monitoring/control of HVAC systems in multiple buildings from one central location, and by multiple users.

Contents

M Series

MSZ-LN R32 Premium Wall Mounted System , Inverter Heat Pump	13
MSZ-EF R32 Zen Wall Mounted System , Inverter Heat Pump	13
MSZ-AP / MSZ-AY R32 Elegance Wall Mounted System , Inverter Heat Pump	13
MSZ-HR R32 Classic Wall Mounted System , Inverter Heat Pump	14
MFZ-KT R32 Floor Mounted System , Inverter Heat Pump	14
M Series Accessories / Optional Extras	15

Mr Slim

PLA-ZM R32 4-Way Blow Ceiling Cassette System , Power Inverter Heat Pump (Single Phase)	19
PLA-ZM R32 4-Way Blow Ceiling Cassette System , Power Inverter Heat Pump (Three Phase)	19
PLA-M R32 4-Way Blow Ceiling Cassette System , Standard Inverter Heat Pump (Single Phase)	19
PLA-M R32 4-Way Blow Ceiling Cassette System , Standard Inverter Heat Pump (Three Phase)	20
PLA-SM R32 4-Way Blow Ceiling Cassette System , Inverter Heat Pump	20
SLZ-M R32 600x600 4-Way Blow Ceiling Cassette System , Standard Inverter Heat Pump (Single Phase)	20
PKA-M R32 Wall Mounted System , Power Inverter Heat Pump	21
PKA-M R32 Wall Mounted System , Standard Inverter Heat Pump	21
PEAD-M R32 Ceiling Concealed Ducted System , Power Inverter Heat Pump (Single Phase)	21
PEAD-M R32 Ceiling Concealed Ducted System , Power Inverter Heat Pump (Three Phase)	22
PEAD-M R32 Ceiling Concealed Ducted System , Standard Inverter Heat Pump (Single Phase)	22
PEAD-M R32 Ceiling Concealed Ducted System , Standard Inverter Heat Pump (Three Phase)	22
PEA-M R32 Large Capacity Ceiling Concealed Ducted System , Power Inverter Heat Pump (Three Phase)	23
PEA-M R32 Large Capacity Ceiling Concealed Ducted System , Standard Inverter Heat Pump (Three Phase)	23
SEZ-M R32 Ceiling Concealed Ducted System , Standard Inverter Heat Pump (Single Phase)	23
PCA-M R32 Ceiling Suspended System , Power Inverter Heat Pump (Single Phase)	24
PCA-M R32 Ceiling Suspended System , Power Inverter Heat Pump (Three Phase)	24
PCA-M R32 Ceiling Suspended System , Standard Inverter Heat Pump (Single Phase)	24
PCA-M R32 Ceiling Suspended System , Standard Inverter Heat Pump (Three Phase)	25
PCA-M-HA2 R32 Stainless Steel Ceiling Suspended System , Power Inverter Heat Pump (Single Phase)	25
PSA-M R32 Floor Standing System , Power Inverter Heat Pump	25
PSA-M R32 Floor Standing System , Standard Inverter Heat Pump	26
SFZ-M R32 Floor Mounted System , Standard Inverter Heat Pump (Single Phase)	26
R32 High SHF Combinations	26
HP DX 2.0 R32 Air Curtain System , Power Inverter Heat Pump	27
PAC-(S)IF R32 / R410A Air Handling Unit Controller	27
R32 Mr Slim Twin, Triple and Quadruple Multi-Split System Combinations	28
Mr Slim Accessories / Optional Extras	31

Multi-Splits

MXZ-F R32 Inverter Heat Pump (3.3-12kW) , Multi-Split Units	35
MXZ-HA R32 Inverter Heat Pump (4-5kW) , Multi-Split Units	35
PUMY-SP R410A Inverter Heat Pump (12.5-15.5kW) , Multi-Split Units	36
PUMY-P R410A Inverter Heat Pump (12.5-33.5kW) , Multi-Split Units	36
PAC-LV - LEV Kit Interface	36
PAC-MK - Branch Box	36
Multi-Splits Accessories / Optional Extras	37

Contents

City Multi VRF

R32 VRF R2 Series High Efficiency (22.4-33.5kW)	Simultaneous Heating and Cooling with Heat Recovery Outdoor Unit	41
R32 VRF R2 Series Standard Efficiency (22.4-33.5kW)	Simultaneous Heating and Cooling with Heat Recovery Outdoor Unit	41
R32 VRF Y Series High Efficiency (22.4-33.5kW)	Heat Pump Outdoor Unit (Heating or Cooling)	41
R410A VRF R2 Series High Efficiency (22.4-45kW)	Simultaneous Heating and Cooling with Heat Recovery Outdoor Unit	42
R410A VRF R2 Series High Efficiency (50-61.5kW)	Simultaneous Heating and Cooling with Heat Recovery Outdoor Unit	42
R410A VRF R2 Series High Efficiency (67-95kW)	Simultaneous Heating and Cooling with Heat Recovery Outdoor Unit	42
R410A VRF R2 Series High Efficiency (100-120kW)	Simultaneous Heating and Cooling with Heat Recovery Outdoor Unit	43
R410A VRF R2 Series Standard Efficiency (22.4-45kW)	Simultaneous Heating and Cooling with Heat Recovery Outdoor Unit	43
R410A VRF R2 Series Standard Efficiency (50-61.5kW)	Simultaneous Heating and Cooling with Heat Recovery Outdoor Unit	43
R410A VRF R2 Series Standard Efficiency (67-95kW)	Simultaneous Heating and Cooling with Heat Recovery Outdoor Unit	44
R410A VRF R2 Series Standard Efficiency (100-120kW)	Simultaneous Heating and Cooling with Heat Recovery Outdoor Unit	44
R410A VRF Y Series (22.4-45kW)	Heat Pump Outdoor Unit (Heating or Cooling)	44
R410A VRF Y Series (50-61.5kW)	Heat Pump Outdoor Unit (Heating or Cooling)	45
R410A VRF Y Series (67-95kW)	Heat Pump Outdoor Unit (Heating or Cooling)	45
R410A VRF Y Series (100-125kW)	Heat Pump Outdoor Unit (Heating or Cooling)	45
R410A VRF Y Series (130-150kW)	Heat Pump Outdoor Unit (Heating or Cooling)	46
R410A Mini VRF Y Series Single Fan (12.5-15.5kW)	Heat Pump Outdoor Unit	46
R410A Mini VRF Y Series Twin Fan (12.5-33.5kW)	Heat Pump Outdoor Unit	46
R410A VRF WR2 Series (22.4-56kW)	Simultaneous Heating and Cooling with Double Heat Recovery, Water Cooled Condensing Unit	47
R410A VRF WR2 Series (63-101kW)	Simultaneous Heating and Cooling with Double Heat Recovery, Water Cooled Condensing Unit	47
R410A VRF WY Series (22.4-56kW)	Heat Pump, Water Cooled Condensing Unit	48
R410A VRF WY Series (63-101kW)	Heat Pump, Water Cooled Condensing Unit	48
PEFY-P-VMS1-E	Ultra Thin Ceiling Concealed Ducted Indoor Unit	49
PEFY-M-VMA-A1	Ceiling Concealed Ducted Indoor Unit	49
PEFY-P-VMHS-E	High Static Pressure Ceiling Concealed Ducted Indoor Unit	49
PLFY-M-VEM6-E	4-Way Blow Ceiling Cassette Indoor Unit	50
PLFY-P-VFM-E	600x600 4-Way Blow Ceiling Cassette Indoor Unit	50
PFFY-P-VCM-E	Floor Standing Concealed Indoor Unit	51
PFFY-P-VLEM-E	Floor Standing Exposed Indoor Unit	51
PFFY-P-VKM-E	Floor Standing Exposed Indoor Unit	51
PKFY-P-VLM-E / VKM-E	Wall Mounted Indoor Unit	52
PCFY-P-VKM-E	Ceiling Suspended Indoor Unit	52
PWFY-P-VM-E-BU	VRF Sanitary Water Heater	53
VRF HP DXE	Heat Pump Air Curtain	53
BC Controllers		54
Refrigerant Detection Systems		56
City Multi VRF Accessories / Optional Extras		57

City Multi Hybrid VRF

R32 HVRF R2 Series High Efficiency (22.4-56kW)	Simultaneous Heating and Cooling with Heat Recovery Outdoor Unit	61
R32 HVRF R2 Series Standard Efficiency (22.4-56kW)	Simultaneous Heating and Cooling with Heat Recovery Outdoor Unit	61
R410A HVRF WR2 Series (22.4-56kW)	Simultaneous Heating and Cooling with Double Heat Recovery, Water Cooled Condensing Unit	62
PEFY-WP-VMS1-E	Ultra Thin Ceiling Concealed Ducted Indoor Unit	62
PEFY-WP-VMA-E	Ceiling Concealed Ducted Indoor Unit	63
PLFY-WL-VEM-E	4-Way Blow Ceiling Cassette Indoor Unit	63
PLFY-WL-VFM-E	600x600 4-Way Blow Ceiling Cassette Indoor Unit	63
PFFY-WP-VLRMM-E	Floor Standing Concealed Indoor Unit	64
PKFY-WL-VLM / VKM-E	Wall Mounted Indoor Unit	64
HBC Controllers		64
City Multi Hybrid VRF Accessories / Optional Extras		65

Contents

Commercial Heat Pumps & Chillers

Ecodan Hydrodan EHWT17D-MHEDW R32 Water to Water Heat Pump	69
e-Series EAHV R32 Modular Air Source Heat Pump	69
Ecodan CRHV R410A Ground / Water Source Heat Pump	69
Ecodan CAHV R454C Air Source Heat Pump	70
Ecodan QAHV R744 (CO ₂) Air Source Heat Pump	70
e-Series EACV R32 Modular Air Cooled Chiller	70
Commercial Heat Pumps & Chillers Accessories / Optional Extras	72

IT Cooling

MSY-TP R32 High SHF Wall Mounted System, Inverter (Cooling Only)	75
s-MEXT DX R32 Close Control System	75
m-MRAC / m-MROW R410A Multi Density Close Coupled Control System	75
IT Cooling Accessories / Optional Extras	76

Refrigeration

ECOV Series R744 Natural Refrigerant Condensing Unit	79
Refrigeration Accessories / Optional Extras	79

Ventilation

LGH-RVX3-E Commercial Lossnay	83
LGH-RVXT-E Commercial Lossnay	83
LGH-RVS-E Commercial Lossnay	83
VL-100EU ₅ -E Wall Mounted Lossnay	84
VL-CZPVU-R/L-E Residential Lossnay	84
GUG-SL-E1 Lossnay Air Processing DX Unit	84
GUF-RD4 Lossnay Outdoor Air Processing Unit	85
WizardX G-07 E-OU Air Handling Unit	85
Ventilation Accessories / Optional Extras	85

Controls

AT-50B Centralised Controller	91
AE-200E Centralised Controller	91
KS10-RFFI Centralised Controller - Interface	91
PAC-YG82TB Centralised Controller - Wall Mounting Box	91
EW-50E Centralised Controller	91
AE-200E-WEB USER Centralised Controller - Pin Code	91
PAC-SC51KUA Centralised Controller - Power Supply	92
PAC-SF46EPA Centralised Controller - Transmission Booster	92
PAR-CT01MAA-SB Remote Controller	92
PAR-CT01MAA-PB Remote Controller	92
PAR-U02MEDA Remote Controller	92
PAR-41MAA Remote Controller	93

Contents

Controls

PAR-FL32MA	Remote Controller	93
PAR-FA32MA	Remote Controller - Wireless Receiver	93
PZ-62DR-EB	Remote Controller	93
PAR-SL101A-E	Remote Controller	93
PAR-W31MAA	Remote Controller	94
PAR-W21MAA	Remote Controller	94
PAR-WT60R-E	Remote Controller	94
PAR-WR61R-E	Remote Controller - Receiver	94
PAC-IF072B-E	Remote Controller	94
MCC-50E	Solution Interface	94
MELCLOUD-CL-HA1-A1	Solution Interface	95
MELCOMMS MINI	Solution Interface	95
MELCOTEL2	Solution Interface	95
PAC-SA89TA	Simple Interface	95
PAC-SA88HA	Simple Interface	95
PAC-YT51HAA	Simple Interface	95
PAC-YG10HA	Simple Interface	96
PAC-SK15MA-E	Simple Interface	96
PAC-SJ95MA-E	Simple Interface	96
KTR-53A	Advanced Interface	96
MELCORETAIL MINI	Advanced Interface	96
PAC-YG60MCA	Advanced Interface	97
PAC-YG63MCA	Advanced Interface	97
PAC-YG66DCA	Advanced Interface	97
MAC-497IF-E	Advanced Interface	97
MAC-334IF-E	Advanced Interface	97
MAC-587IF-E	Advanced Interface	97
MELCOBEMS MINI (A1M+)	BEMS Interface	98
MELCOBEMS	BEMS Interface	98
MELCOBEMS SIP+	BEMS Interface	98
IQ4 XNC	BEMS Interface	98
MELCOJACE-8000	BEMS Interface	98

Services

MELSmart Technical Services	101
Fault Finding	102
Commissioning	103
Health Checks	104
Product Training	105
City Multi Stripdown	10
	6

M Series

Room Air Conditioning





MSZ-LN R32 Premium Wall Mounted System

Inverter Heat Pump



R32

Model Reference		Capacity (kW)				Max Pipe Length / Height (m)	Pipe Size Gas / Liquid mm (in)	Fuse Rating Indoor / Outdoor (A)	Price (€)		
Indoor	Outdoor	Heating (nominal)	Cooling (nominal)	Heating (UK)	Cooling (UK)				Indoor	Outdoor	System
MSZ-LN18VG2 R/B/W/W	MULTI-SPLIT ONLY	2.0 (0.9-4.0)	1.8 (0.9-3.0)	-	-	-	9.52 (3/8") / 6.35 (1/4")	6 / -	645	-	-
MSZ-LN25VG2 R/B/W/W	MUZ-LN25VG2	3.2 (0.8-5.4)	2.5 (1.0-3.5)	2.64 (0.66-4.45)	2.48 (0.99-3.47)	20 / 12	9.52 (3/8") / 6.35 (1/4")	6 / 10	702	746	1,448
MSZ-LN35VG2 R/B/W/W	MUZ-LN35VG2	4.0 (1.0-6.3)	3.5 (0.8-4.0)	3.3 (0.83-5.2)	3.47 (0.79-3.96)	20 / 12	9.52 (3/8") / 6.35 (1/4")	6 / 10	829	848	1,677
MSZ-LN50VG2 R/B/W/W	MUZ-LN50VG2	6.0 (1.0-8.2)	5.0 (1.0-6.0)	4.94 (0.82-6.75)	4.95 (0.99-5.94)	30 / 12	9.52 (3/8") / 6.35 (1/4")	6 / 16	1,132	1,085	2,217
MSZ-LN60VG2 R/B/W/W	MUZ-LN60VG2	6.8 (1.8-9.3)	6.1 (1.4-6.9)	5.6 (1.48-7.66)	6.05 (1.38-6.84)	30 / 15	12.7 (1/2") / 6.35 (1/4")	6 / 16	1,258	1,168	2,426

Notes: Ruby Red (R), Onyx Black (B), Pearl White (V), Natural White (W).

MSZ-EF R32 Zen Wall Mounted System

Inverter Heat Pump



R32

Model Reference		Capacity (kW)				Max Pipe Length / Height (m)	Pipe Size Gas / Liquid mm (in)	Fuse Rating Indoor / Outdoor (A)	Price (€)		
Indoor	Outdoor	Heating (nominal)	Cooling (nominal)	Heating (UK)	Cooling (UK)				Indoor	Outdoor	System
MSZ-EF18VGK B/S/W	MULTI-SPLIT ONLY	2.0 (0.9-4.0)	1.8 (0.9-3.0)	-	-	-	9.52 (3/8") / 6.35 (1/4")	6 / -	493	-	-
MSZ-EF22VGK B/S/W	MULTI-SPLIT ONLY	2.6 (1.0-4.5)	2.2 (1.0-3.2)	-	-	-	9.52 (3/8") / 6.35 (1/4")	6 / -	500	-	-
MSZ-EF25VGK B/S/W	MUZ-EF25VG	3.2 (1.0-4.2)	2.5 (0.9-3.4)	2.65 (0.91-3.49)	2.48 (0.89-3.37)	20 / 12	9.52 (3/8") / 6.35 (1/4")	6 / 10	503	630	1,133
MSZ-EF35VGK B/S/W	MUZ-EF35VG	4.0 (1.3-5.1)	3.5 (1.1-4.0)	3.32 (1.08-4.23)	3.47 (1.09-3.96)	20 / 12	9.52 (3/8") / 6.35 (1/4")	6 / 10	599	735	1,334
MSZ-EF50VGK B/S/W	MUZ-EF50VG	5.8 (1.4-7.5)	5.0 (1.4-5.4)	4.82 (1.16-6.23)	4.96 (1.39-5.36)	30 / 15	9.52 (3/8") / 6.35 (1/4")	6 / 16	656	1,114	1,770

Notes: Black (B), Silver (S), White (W).

MSZ-AP / MSZ-AY R32 Elegance Wall Mounted System

Inverter Heat Pump



R32

Model Reference		Capacity (kW)				Max Pipe Length / Height (m)	Pipe Size Gas / Liquid mm (in)	Fuse Rating Indoor / Outdoor (A)	Price (€)		
Indoor	Outdoor	Heating (nominal)	Cooling (nominal)	Heating (UK)	Cooling (UK)				Indoor	Outdoor	System
MSZ-AP15VGK	MULTI-SPLIT ONLY	1.7 (1.2-3.0)	1.5 (0.9-2.7)	-	-	-	9.52 (3/8") / 6.35 (1/4")	6 / -	379	-	-
MSZ-AP20VGK	MUZ-AP20VG	2.5 (0.5-3.5)	2.0 (0.6-2.7)	2.06 (0.4-2.9)	1.98 (0.6-2.7)	20 / 12	9.52 (3/8") / 6.35 (1/4")	6 / 10	386	588	974
MSZ-AY25VGK	MUZ-AY25VG	3.2 (1.0-4.1)	2.5 (0.9-3.4)	2.64 (0.8-3.4)	2.48 (0.9-3.4)	20 / 12	9.52 (3/8") / 6.35 (1/4")	6 / 10	525	648	1,173
MSZ-AY35VGK	MUZ-AY35VG	4.0 (1.3-4.6)	3.5 (1.1-3.8)	3.3 (1.1-3.8)	3.47 (1.1-3.8)	20 / 12	9.52 (3/8") / 6.35 (1/4")	6 / 10	599	736	1,335
MSZ-AY42VGK	MUZ-AY42VG	5.2 (1.3-6.0)	4.2 (0.9-4.5)	4.45 (1.1-4.9)	4.17 (0.9-4.5)	20 / 12	9.52 (3/8") / 6.35 (1/4")	6 / 10	672	853	1,525
MSZ-AY50VGK	MUZ-AY50VG	5.5 (1.4-7.3)	5.0 (1.4-5.4)	4.78 (1.2-6.0)	4.95 (1.45-5.3)	20 / 12	9.52 (3/8") / 6.35 (1/4")	6 / 16	755	942	1,697
MSZ-AP60VGK	MUZ-AP60VG	6.8 (2.0-8.6)	6.1 (1.4-7.3)	5.6 (1.6-7.1)	6.05 (1.4-7.2)	30 / 15	12.7 (1/2") / 6.35 (1/4")	6 / 16	806	1,015	1,821
MSZ-AP71VGK	MUZ-AP71VG	8.0 (2.2-10.3)	7.1 (2.0-8.7)	6.68 (1.8-8.6)	7.04 (2.0-8.6)	30 / 15	12.7 (1/2") / 6.35 (1/4")	6 / 20	1,037	1,321	2,358

MSZ-HR R32 Classic Wall Mounted System

Inverter Heat Pump



R32

Model Reference		Capacity (kW)				Max Pipe Length / Height (m)	Pipe Size Gas / Liquid mm (in)	Fuse Rating Indoor / Outdoor (A)	Price (€)		
Indoor	Outdoor	Heating (nominal)	Cooling (nominal)	Heating (UK)	Cooling (UK)				Indoor	Outdoor	System
MSZ-HR25VF	MUZ-HR25VF	3.15 (0.7-3.5)	2.5 (0.5-2.9)	2.61 (0.6-2.9)	2.48 (0.5-2.8)	20 / 12	9.52 (3/8) / 6.35 (1/4)	6 / 10	333	490	823
MSZ-HR35VF	MUZ-HR35VF	3.6 (0.9-3.7)	3.4 (0.9-3.4)	2.99 (0.75-3.1)	3.37 (0.89-3.4)	20 / 12	9.52 (3/8) / 6.35 (1/4)	6 / 10	403	561	964
MSZ-HR50VF	MUZ-HR50VF	5.4 (1.4-6.5)	5.0 (1.3-5.0)	4.48 (1.16-5.39)	4.96 (1.29-4.96)	20 / 12	9.52 (3/8) / 6.35 (1/4)	6 / 16	563	901	1,464
MSZ-HR60VF	MUZ-HR60VF	6.8 (1.5-9.0)	6.1 (1.7-7.4)	5.64 (1.25-7.47)	5.98 (1.67-7.25)	20 / 12	12.7 (1/2) / 6.35 (1/4)	6 / 16	623	988	1,611
MSZ-HR71VF	MUZ-HR71VF	8.1 (1.5-9.0)	7.1 (1.8-7.4)	6.72 (1.25-7.47)	6.96 (1.76-7.25)	20 / 12	12.7 (1/2) / 6.35 (1/4)	6 / 16	806	1,434	2,240

MFZ-KT R32 Floor Mounted System

Inverter Heat Pump



R32

Model Reference		Capacity (kW)				Max Pipe Length / Height (m)	Pipe Size Gas / Liquid mm (in)	Fuse Rating Indoor / Outdoor (A)	Price (€)		
Indoor	Outdoor	Heating (nominal)	Cooling (nominal)	Heating (UK)	Cooling (UK)				Indoor	Outdoor	System
MFZ-KT25VG	SUZ-M25VAR2	3.4 (1.3-4.2)	2.5 (1.6-3.2)	2.79 (1.07-3.44)	2.45 (1.57-3.14)	20 / 12	9.52 (3/8) / 6.35 (1/4)	6 / 10	920	884	1,804
MFZ-KT35VG	SUZ-M35VAR2	4.3 (1.1-5.0)	3.5 (0.9-3.9)	3.53 (0.9-4.10)	3.43 (0.88-3.82)	20 / 12	9.52 (3/8) / 6.35 (1/4)	6 / 10	1,017	1,021	2,038
MFZ-KT50VG	SUZ-M50VAR2	6.0 (1.5-7.2)	5.0 (1.2-5.6)	4.92 (1.23-5.90)	4.90 (1.18-5.49)	30 / 30	12.7 (1/2) / 6.35 (1/4)	6 / 20	1,212	1,148	2,360

M Series Accessories / Optional Extras

Indoor Units	Description	Price (€)
MAC-100FT-E	Plasma Quad Connect air purifying device for MSZ-EF, MSZ-AP, MSZ-AY, MSZ-HR	124
MAC-286RH-E	Natural white remote controller holder for MSZ-LN	9
MAC-1300RC-E	Natural white remote controller holder for MSZ-EF, MSZ-AP, MSZ-AY	9
MAC-1200RC-E	Natural white remote controller holder for MSZ-HR	9

Outdoor Units	Description	Price (€)
MAC-881SG	Air outlet guide for MUZ-LN25/35VG2, MUZ-EF25/35VG, MUZ-AP20VG, MUZ-AY25/35/42VG, MUZ-HR50VF, SUZ-M25/35VAR2	206
MAC-883SG	Air outlet guide for MUZ-HR25/35VF	222
MAC-882SG	Air outlet guide for MUZ-LN50VG2, MUZ-EF50VG, MUZ-AY50VG, MUZ-AP60VG, MUZ-HR60/71VF, SUZ-M50VAR2	244
MAC-886SG	Air outlet guide for MUZ-AP71VG	374

System Control Units	Description	Price (€)
PAR-41MAA	Standard wired remote controller for MSZ-LN, MSZ-EF, MSZ-AP, MSZ-AY, MSZ-HR, MFZ-KT	160
MAC-334IF-E	Interface for M-NET, MA remote controller (PAR-41MAA / PAR-CT01MAA), on/off input and run/fault output. Now includes a heating interlock mode	235
MAC-497IF-E	Interface for MA remote controller (PAR-41MAA / PAR-CT01MAA)	118
MAC-587IF-E	Interface for connection to Wi-Fi MELCloud service (Included as standard on MSZ-LN, MSZ-EF, MSZ-AP and MSZ-AY models)	149
PAR-CT01MAA-SB	Touch screen wired remote controller	232
PAR-CT01MAA-PB	Touch screen wired remote controller (Premium finish)	321
MELCOBEMS MINI (A1M+)	Modbus/BACnet MSTP CN105 adaptor	175
MELCORETAIL MINI	Retail control and input/output interface	315

POA = Price on application

Mr Slim

Packaged Split-System Air Conditioning





PLA-ZM R32 4-Way Blow Ceiling Cassette System

Power Inverter Heat Pump
(Single Phase)



POWER INVERTER

R32

Model Reference		Capacity (kW)				Max Pipe Length / Height (m)	Pipe Size Gas / Liquid (mm (in))	Fuse Rating Indoor / Outdoor (A)	Price (€)		
Indoor	Outdoor	Heating (nominal)	Cooling (nominal)	Heating (UK)	Cooling (UK)				Indoor	Outdoor	System
PLA-ZM35EA2	PUZ-ZM35VKA2	4.1 (1.6-5.2)	3.6 (1.6-4.5)	3.5 (1.35-4.4)	3.3 (1.45-4.15)	50 / 30	12.7 (1/2")/6.35 (1/4")	6 / 16	1,035	1,514	2,549
PLA-ZM50EA2	PUZ-ZM50VKA2	6.0 (2.5-7.3)	5.0 (2.3-5.6)	5.1 (2.15-6.2)	4.6 (2.1-5.15)	50 / 30	12.7 (1/2")/6.35 (1/4")	6 / 16	1,165	1,713	2,878
PLA-ZM60EA2	PUZ-ZM60VHA2	7.0 (2.8-8.2)	6.1 (2.7-6.5)	6.0 (2.38-6.97)	5.6 (2.48-5.98)	55 / 30	15.88 (5/8")/9.52 (3/8")	6 / 25	1,236	1,984	3,220
PLA-ZM71EA2	PUZ-ZM71VHA2	8.0 (3.5-10.2)	7.1 (3.3-8.1)	6.8 (3.0-8.65)	6.55 (3.05-7.45)	55 / 30	15.88 (5/8")/9.52 (3/8")	6 / 25	1,405	1,066	3,471
PLA-ZM100EA2	PUZ-ZM100VKA2	11.2 (4.5-14.0)	9.5 (4.9-11.4)	9.5 (3.85-11.9)	9.2 (4.5-10.5)	100 / 30	15.88 (5/8")/9.52 (3/8")	6 / 32	1,555	2,502	4,057
PLA-ZM125EA2	PUZ-ZM125VKA2	14.0 (5.0-16.0)	12.5 (5.5-14.0)	11.9 (4.25-13.6)	11.5 (5.05-12.9)	100 / 30	15.88 (5/8")/9.52 (3/8")	6 / 32	1,603	2,785	4,388
PLA-ZM140EA2	PUZ-ZM140VKA2	16.0 (5.7-18.0)	13.4 (6.2-15.0)	13.6 (4.85-15.3)	12.9 (5.7-14.1)	100 / 30	15.88 (5/8")/9.52 (3/8")	6 / 40	1,647	3,342	4,989

Notes: Indoor price includes separate PLP-6EA grille and PAR-41MAA wired remote controller.

PLA-ZM R32 4-Way Blow Ceiling Cassette System

Power Inverter Heat Pump
(Three Phase)



POWER INVERTER

R32

Model Reference		Capacity (kW)				Max Pipe Length / Height (m)	Pipe Size Gas / Liquid (mm (in))	Fuse Rating Indoor / Outdoor (A)	Price (€)		
Indoor	Outdoor	Heating (nominal)	Cooling (nominal)	Heating (UK)	Cooling (UK)				Indoor	Outdoor	System
PLA-ZM100EA2	PUZ-ZM100YKA2	11.2 (4.5-14.0)	9.5 (4.9-11.4)	9.5 (3.85-11.9)	9.2 (4.5-10.5)	100 / 30	15.88 (5/8")/9.52 (3/8")	6 / 16	1,555	2,704	4,259
PLA-ZM125EA2	PUZ-ZM125YKA2	14.0 (5.0-16.0)	12.5 (5.5-14.0)	11.9 (4.25-13.6)	11.5 (5.05-12.9)	100 / 30	15.88 (5/8")/9.52 (3/8")	6 / 16	1,603	3,000	4,603
PLA-ZM140EA2	PUZ-ZM140YKA2	16.0 (5.7-18.0)	13.4 (6.2-15.0)	13.6 (4.85-15.3)	12.9 (5.7-14.1)	100 / 30	15.88 (5/8")/9.52 (3/8")	6 / 16	1,647	3,617	5,264

Three Phase Notes: Indoor price includes separate PLP-6EA grille and PAR-41MAA wired remote controller.

PLA-M R32 4-Way Blow Ceiling Cassette System

Standard Inverter Heat Pump
(Single Phase)



INVERTER

R32

Model Reference		Capacity (kW)				Max Pipe Length / Height (m)	Pipe Size Gas / Liquid (mm (in))	Fuse Rating Indoor / Outdoor (A)	Price (€)		
Indoor	Outdoor	Heating (nominal)	Cooling (nominal)	Heating (UK)	Cooling (UK)				Indoor	Outdoor	System
PLA-M35EA2	SUZ-M35VAR2	4.1 (1.0-5.0)	3.6 (0.8-3.9)	3.49 (0.85-4.28)	3.31 (0.74-3.80)	20 / 12	9.52 (3/8")/6.35 (1/4")	6 / 10	1,021	1,021	2,042
PLA-M50EA2	SUZ-M50VAR2	6.0 (1.5-7.2)	5.5 (1.2-5.6)	5.11 (1.28-6.13)	5.06 (1.10-5.15)	30 / 30	12.7 (1/2")/6.35 (1/4")	6 / 20	1,148	1,148	2,296
PLA-M60EA2	SUZ-M60VAR2	7.0 (1.6-8.0)	6.1 (1.6-6.3)	6.13 (1.36-6.81)	5.61 (1.47-5.80)	30 / 30	15.88 (5/8")/6.35 (1/4")	6 / 20	1,195	1,227	2,422
PLA-M71EA2	SUZ-M71VAR1	8.0 (2.0-10.2)	7.1 (2.2-8.1)	6.81 (1.70-8.68)	6.53 (2.02-7.45)	30 / 30	15.88 (5/8")/9.52 (3/8")	6 / 20	1,357	1,392	2,749
PLA-M100EA2	PUZ-M100VKA2	11.2 (2.8-12.5)	9.5 (4.0-10.6)	9.63 (2.41-10.75)	8.65 (3.64-9.65)	55 / 30	15.88 (5/8")/9.52 (3/8")	6 / 32	1,503	2,024	3,527
PLA-M125EA2	PUZ-M125VKA2	13.5 (4.1-15.0)	12.1 (5.8-13.0)	11.49 (3.49-12.77)	11.01 (5.28-11.83)	65 / 30	15.88 (5/8")/9.52 (3/8")	6 / 32	1,523	2,248	3,771
PLA-M140EA2	PUZ-M140VKA2	15.0 (4.2-15.8)	13.4 (5.8-14.1)	12.77 (3.57-13.45)	12.19 (5.28-12.83)	65 / 30	15.88 (5/8")/9.52 (3/8")	6 / 40	1,602	2,727	4,329

Notes: Indoor price includes separate PLP-6EA grille and PAR-41MAA wired remote controller. Duty/standby not available on SUZ-M35/50/60/71VAR2/1.

PLA-M R32 4-Way Blow Ceiling Cassette System

Standard Inverter Heat Pump
(Three Phase)



Model Reference		Capacity (kW)				Max Pipe Length / Height (m)	Pipe Size Gas / Liquid mm (in)	Fuse Rating Indoor / Outdoor (A)	Price (€)		
Indoor	Outdoor	Heating (nominal)	Cooling (nominal)	Heating (UK)	Cooling (UK)				Indoor	Outdoor	System
PLA-M100EA2	PUZ-M100YKA2	11.2 (2.8-12.5)	9.5 (4.0-10.6)	9.63 (2.41-10.75)	8.65 (3.64-9.65)	55 / 30	15.88 (5/8") / 9.52 (3/8")	6 / 16	1,503	2,250	3,753
PLA-M125EA2	PUZ-M125YKA2	13.5 (4.1-15.0)	12.1 (5.8-13.0)	11.49 (3.49-12.77)	11.01 (5.26-11.83)	65 / 30	15.88 (5/8") / 9.52 (3/8")	6 / 16	1,523	2,542	4,065
PLA-M140EA2	PUZ-M140YKA2	15.0 (4.2-15.8)	13.4 (5.8-14.1)	12.77 (3.57-13.45)	12.19 (5.26-12.83)	65 / 30	15.88 (5/8") / 9.52 (3/8")	6 / 16	1,602	3,024	4,626

Ⓜ Three Phase Notes: Indoor price includes separate PLP-6EA grille and PAR-41MAA wired remote controller.

PLA-SM R32 4-Way Blow Ceiling Cassette System

Inverter Heat Pump



Model Reference		Capacity (kW)				Max Pipe Length / Height (m)	Pipe Size Gas / Liquid mm (in)	Fuse Rating Indoor / Outdoor (A)	Price (€)		
Indoor	Outdoor	Heating (nominal)	Cooling (nominal)	Heating (UK)	Cooling (UK)				Indoor	Outdoor	System
PLA-SM71EA	SUZ-SM71VA	8.0 (2.2-8.1)	7.1 (2.2-8.1)	6.80 (1.87-6.89)	6.53 (2.03-7.45)	30 / 30	15.88 (5/8") / 9.52 (3/8")	6 / 20	1,184	1,255	2,439
PLA-SM100EA	PUZ-SM100VKA2	11.2 (2.8-12.5)	9.5 (4.0-10.6)	9.63 (2.41-10.75)	8.55 (3.60-11.25)	30 / 30	15.88 (5/8") / 9.52 (3/8")	6 / 32	1,292	1,857	3,149
PLA-SM100EA	PUZ-SM100YKA2	11.2 (2.8-12.5)	9.5 (4.0-10.6)	9.63 (2.41-10.75)	8.55 (3.60-11.25)	30 / 30	15.88 (5/8") / 9.52 (3/8")	6 / 16	1,292	2,067	3,359
PLA-SM125EA	PUZ-SM125VKA2	13.5 (4.1-15.0)	12.1 (5.8-13.0)	11.61 (3.53-12.90)	10.89 (5.22-11.70)	40 / 30	15.88 (5/8") / 9.52 (3/8")	6 / 32	1,335	2,065	3,400
PLA-SM125EA	PUZ-SM125YKA2	13.5 (4.1-15.0)	12.1 (5.8-13.0)	11.61 (3.53-12.90)	10.89 (5.22-11.70)	40 / 30	15.88 (5/8") / 9.52 (3/8")	6 / 16	1,335	2,333	3,668
PLA-SM140EA	PUZ-SM140VKA2	15.0 (4.2-15.8)	13.4 (5.8-14.1)	12.90 (3.61-13.59)	11.61 (5.22-12.69)	40 / 30	15.88 (5/8") / 9.52 (3/8")	6 / 40	1,398	2,506	3,904
PLA-SM140EA	PUZ-SM140YKA2	15.0 (4.2-15.8)	13.4 (5.8-14.1)	12.90 (3.61-13.59)	11.61 (5.22-12.69)	40 / 30	15.88 (5/8") / 9.52 (3/8")	6 / 16	1,398	2,777	4,175

Ⓜ Three Phase Notes: Indoor price includes separate PLP-6EA grille and PAR-41MAA wired remote controller.

SLZ-M R32 600x600 4-Way Blow Ceiling Cassette System

Standard Inverter Heat Pump
(Single Phase)



Model Reference		Capacity (kW)				Max Pipe Length / Height (m)	Pipe Size Gas / Liquid mm (in)	Fuse Rating Indoor / Outdoor (A)	Price (€)		
Indoor	Outdoor	Heating (nominal)	Cooling (nominal)	Heating (UK)	Cooling (UK)				Indoor	Outdoor	System
SLZ-M15FA2	MULTI-SPLIT ONLY	1.7 (0.9-3.1)	1.5 (0.9-2.4)	-	-	-	9.52 (3/8") / 6.35 (1/4")	6 / -	773	-	-
SLZ-M25FA2	SUZ-M25VAR2	3.2 (1.3-4.2)	2.5 (1.4-3.2)	2.72 (1.11-3.57)	2.30 (1.29-2.94)	20 / 12	9.52 (3/8") / 6.35 (1/4")	6 / 10	830	884	1,714
SLZ-M35FA2	SUZ-M35VAR2	4.0 (1.0-5.0)	3.5 (0.7-3.9)	3.40 (0.85-4.25)	3.22 (0.64-3.59)	20 / 12	9.52 (3/8") / 6.35 (1/4")	6 / 10	929	1,021	1,950
SLZ-M50FA2	SUZ-M50VAR2	5.0 (1.3-5.5)	4.6 (1.0-5.2)	4.25 (1.11-4.68)	4.42 (0.92-4.79)	30 / 30	12.7 (1/2") / 6.35 (1/4")	6 / 20	1,098	1,148	2,246
SLZ-M60FA2	SUZ-M60VAR2	6.4 (1.6-7.3)	5.7 (1.5-6.3)	5.44 (1.36-6.21)	5.25 (1.38-5.80)	30 / 30	15.88 (5/8") / 6.35 (1/4")	6 / 20	1,216	1,227	2,443

Notes: Indoor price includes separate SLP-2FA grille and PAR-41MAA wired remote controller.

PKA-M R32 Wall Mounted System

Power Inverter Heat Pump



Model Reference		Capacity (kW)				Max Pipe Length / Height (m)	Pipe Size Gas / Liquid (mm (in))	Fuse Rating Indoor / Outdoor (A)	Price (€)		
Indoor	Outdoor	Heating (nominal)	Cooling (nominal)	Heating (UK)	Cooling (UK)				Indoor	Outdoor	System
PKA-M35LA2	PUZ-ZM35VKA2	4.1 (1.6-5.2)	3.6 (1.6-4.5)	3.5 (1.35-4.4)	3.3 (1.45-4.15)	50 / 30	12.7 (1/2) / 6.35 (1/4)	6 / 16	976	1,514	2,490
PKA-M50LA2	PUZ-ZM50VKA2	5.0 (2.5-7.3)	4.6 (2.3-5.6)	4.25 (2.15-6.2)	4.23 (2.1-5.15)	50 / 30	12.7 (1/2) / 6.35 (1/4)	6 / 16	1,101	1,713	2,814
PKA-M60KA2	PUZ-ZM60VHA2	7.0 (2.8-8.2)	6.1 (2.7-6.7)	5.95 (2.4-6.95)	5.5 (2.5-6.15)	55 / 30	15.88 (5/8) / 9.52 (3/8)	6 / 25	1,134	1,984	3,118
PKA-M71KA2	PUZ-ZM71VHA2	8.0 (3.5-10.2)	7.1 (3.3-8.1)	6.8 (3.0-8.65)	6.55 (3.05-7.45)	55 / 30	15.88 (5/8) / 9.52 (3/8)	6 / 25	1,209	2,066	3,275
PKA-M100KA2	PUZ-ZM100VKA2	11.2 (4.5-14.0)	9.5 (4.9-11.4)	9.5 (3.85-11.9)	9.2 (4.5-10.5)	100 / 30	15.88 (5/8) / 9.52 (3/8)	6 / 32	1,359	2,502	3,861
PKA-M100KA2	PUZ-ZM100YKA2	11.2 (4.5-14.0)	9.5 (4.9-11.4)	9.5 (3.85-11.9)	9.2 (4.5-10.5)	100 / 30	15.88 (5/8) / 9.52 (3/8)	6 / 16	1,359	2,704	4,063

Three Phase Notes: Indoor price includes separate PAR-41MAA wired remote controller.

PKA-M R32 Wall Mounted System

Standard Inverter Heat Pump



Model Reference		Capacity (kW)				Max Pipe Length / Height (m)	Pipe Size Gas / Liquid (mm (in))	Fuse Rating Indoor / Outdoor (A)	Price (€)		
Indoor	Outdoor	Heating (nominal)	Cooling (nominal)	Heating (UK)	Cooling (UK)				Indoor	Outdoor	System
PKA-M100KA2	PUZ-M100VKA2	11.2 (2.8-12.5)	9.5 (4.0-10.6)	9.63 (2.41-10.75)	8.65 (3.64-9.65)	55 / 30	15.88 (5/8) / 9.52 (3/8)	6 / 32	1,359	2,024	3,383
PKA-M100KA2	PUZ-M100YKA2	11.2 (2.8-12.5)	9.5 (4.0-10.6)	9.63 (2.41-10.75)	8.65 (3.64-9.65)	55 / 30	15.88 (5/8) / 9.52 (3/8)	6 / 16	1,359	2,250	3,609

Three Phase Notes: Indoor price includes separate PAR-41MAA wired remote controller.

PEAD-M R32 Ceiling Concealed Ducted System

Power Inverter Heat Pump
(Single Phase)



Model Reference		Capacity (kW)				Max Pipe Length / Height (m)	Pipe Size Gas / Liquid (mm (in))	Fuse Rating Indoor / Outdoor (A)	Price (€)		
Indoor	Outdoor	Heating (nominal)	Cooling (nominal)	Heating (UK)	Cooling (UK)				Indoor	Outdoor	System
PEAD-M35JA2	PUZ-ZM35VKA2	4.1 (1.6-5.2)	3.6 (1.6-4.5)	3.5 (1.35-4.4)	3.3 (1.45-4.15)	50 / 30	12.7 (1/2) / 6.35 (1/4)	6 / 16	941	1,514	2,455
PEAD-M50JA2	PUZ-ZM50VKA2	6.0 (2.5-7.3)	5.0 (2.3-5.6)	5.1 (2.15-6.2)	4.6 (2.1-5.15)	50 / 30	12.7 (1/2) / 6.35 (1/4)	6 / 16	1,073	1,713	2,786
PEAD-M60JA2	PUZ-ZM60VHA2	7.0 (2.8-8.2)	6.1 (2.7-6.7)	5.95 (2.4-6.95)	5.5 (2.5-6.15)	55 / 30	15.88 (5/8) / 9.52 (3/8)	6 / 25	1,133	1,984	3,117
PEAD-M71JA2	PUZ-ZM71VHA2	8.0 (3.5-10.2)	7.1 (3.3-8.1)	6.8 (3.0-8.65)	6.55 (3.05-7.45)	55 / 30	15.88 (5/8) / 9.52 (3/8)	6 / 25	1,261	2,066	3,327
PEAD-M100JA2	PUZ-ZM100VKA2	11.2 (4.5-14.0)	9.5 (4.9-11.4)	9.5 (3.85-11.9)	9.2 (4.5-10.5)	100 / 30	15.88 (5/8) / 9.52 (3/8)	6 / 32	1,414	2,502	3,916
PEAD-M125JA2	PUZ-ZM125VKA2	14.0 (5.0-16.0)	12.5 (5.5-14.0)	11.9 (4.25-13.6)	11.5 (5.05-12.9)	100 / 30	15.88 (5/8) / 9.52 (3/8)	6 / 32	1,452	2,785	4,237
PEAD-M140JA2	PUZ-ZM140VKA2	16.0 (5.7-18.0)	13.4 (6.2-15.3)	13.6 (4.85-15.3)	12.9 (5.7-14.1)	100 / 30	15.88 (5/8) / 9.52 (3/8)	6 / 40	1,520	3,342	4,862

Notes: Indoor price includes separate PAR-41MAA wired remote controller.

PEAD-M R32 Ceiling Concealed Ducted System

Power Inverter Heat Pump
(Three Phase)



Model Reference		Capacity (kW)				Max Pipe Length / Height (m)	Pipe Size Gas / Liquid mm (in)	Fuse Rating Indoor / Outdoor (A)	Price (€)		
Indoor	Outdoor	Heating (nominal)	Cooling (nominal)	Heating (UK)	Cooling (UK)				Indoor	Outdoor	System
PEAD-M100JA2	PUZ-ZM100YKA2	11.2 (4.5-14.0)	9.5 (4.9-11.4)	9.5 (3.85-11.9)	9.2 (4.5-10.5)	100 / 30	15.88 (5/8") / 9.52 (3/8")	6 / 16	1,414	2,704	4,118
PEAD-M125JA2	PUZ-ZM125YKA2	14.0 (5.0-16.0)	12.5 (5.5-14.0)	11.9 (4.25-13.6)	11.5 (5.05-12.9)	100 / 30	15.88 (5/8") / 9.52 (3/8")	6 / 16	1,452	3,000	4,452
PEAD-M140JA2	PUZ-ZM140YKA2	16.0 (5.7-18.0)	13.4 (6.2-15.3)	13.6 (4.85-15.3)	12.9 (5.7-14.1)	100 / 30	15.88 (5/8") / 9.52 (3/8")	6 / 16	1,520	3,617	5,137

ⓘ Three Phase Notes: Indoor price includes separate PAR-41MAA wired remote controller.

PEAD-M R32 Ceiling Concealed Ducted System

Standard Inverter Heat Pump
(Single Phase)



Model Reference		Capacity (kW)				Max Pipe Length / Height (m)	Pipe Size Gas / Liquid mm (in)	Fuse Rating Indoor / Outdoor (A)	Price (€)		
Indoor	Outdoor	Heating (nominal)	Cooling (nominal)	Heating (UK)	Cooling (UK)				Indoor	Outdoor	System
PEAD-M35JA2	SUZ-M35VAR2	4.1 (1.1-5.0)	3.6 (0.8-3.9)	3.49 (0.94-4.25)	3.31 (0.74-3.59)	20 / 12	9.52 (3/8") / 6.35 (1/4")	6 / 16	941	1,021	1,962
PEAD-M50JA2	SUZ-M50VAR2	6.0 (1.5-7.2)	5.0 (1.7-5.6)	5.10 (1.28-6.12)	4.60 (1.56-5.15)	30 / 30	12.7 (1/2") / 6.35 (1/4")	6 / 20	1,073	1,148	2,221
PEAD-M60JA2	SUZ-M60VAR2	7.0 (1.6-8.0)	6.1 (1.6-6.3)	5.96 (1.36-6.8)	5.16 (1.47-5.80)	30 / 30	15.88 (5/8") / 6.35 (1/4")	6 / 20	1,133	1,227	2,360
PEAD-M71JA2	SUZ-M71VAR1	8.0 (2.0-10.2)	7.1 (2.2-8.1)	6.80 (1.70-8.67)	6.53 (2.02-7.45)	30 / 30	15.88 (5/8") / 9.52 (3/8")	6 / 20	1,261	1,392	2,653
PEAD-M100JA2	PUZ-M100VKA2	11.2 (2.8-12.5)	9.5 (4.0-10.6)	9.63 (2.41-10.75)	8.65 (3.64-9.65)	55 / 30	15.88 (5/8") / 9.52 (3/8")	6 / 32	1,414	2,024	3,438
PEAD-M125JA2	PUZ-M125VKA2	13.5 (4.1-15.0)	12.1 (6.0-13.0)	11.61 (3.53-12.90)	11.01 (5.46-11.83)	65 / 30	15.88 (5/8") / 9.52 (3/8")	6 / 32	1,452	2,248	3,700
PEAD-M140JA2	PUZ-M140VKA2	15.0 (4.2-15.8)	13.4 (6.1-14.1)	12.90 (3.61-13.59)	12.19 (5.55-12.83)	65 / 30	15.88 (5/8") / 9.52 (3/8")	6 / 40	1,520	2,727	4,247

Notes: Indoor price includes separate PAR-41MAA wired remote controller. Duty/standby not available on SUZ-M35/50/60/71VAR2/1.

PEAD-M R32 Ceiling Concealed Ducted System

Standard Inverter Heat Pump
(Three Phase)



Model Reference		Capacity (kW)				Max Pipe Length / Height (m)	Pipe Size Gas / Liquid mm (in)	Fuse Rating Indoor / Outdoor (A)	Price (€)		
Indoor	Outdoor	Heating (nominal)	Cooling (nominal)	Heating (UK)	Cooling (UK)				Indoor	Outdoor	System
PEAD-M100JA2	PUZ-M100YKA2	11.2 (2.8-12.5)	9.5 (4.0-10.6)	9.63 (2.41-10.75)	8.65 (3.64-9.65)	55 / 30	15.88 (5/8") / 9.52 (3/8")	6 / 16	1,414	2,250	3,664
PEAD-M125JA2	PUZ-M125YKA2	13.5 (4.1-15.0)	12.1 (6.0-13.0)	11.61 (3.53-12.90)	11.01 (5.46-11.83)	65 / 30	15.88 (5/8") / 9.52 (3/8")	6 / 16	1,452	2,542	3,994
PEAD-M140JA2	PUZ-M140YKA2	15.0 (4.2-15.8)	13.4 (6.1-14.1)	12.90 (3.61-13.59)	12.19 (5.55-12.83)	65 / 30	15.88 (5/8") / 9.52 (3/8")	6 / 16	1,520	3,024	4,544

ⓘ Three Phase Notes: Indoor price includes separate PAR-41MAA wired remote controller.

PEA-M R32 Large Capacity Ceiling Concealed Ducted System

Power Inverter Heat Pump
(Three Phase)



Model Reference		Capacity (kW)				Max Pipe Length / Height (m)	Pipe Size Gas / Liquid mm (in)	Fuse Rating Indoor / Outdoor (A)	Price (€)		
Indoor	Outdoor	Heating (nominal)	Cooling (nominal)	Heating (UK)	Cooling (UK)				Indoor	Outdoor	System
PEA-M200LA2	PUZ-ZM200YKA2	22.4 (7.1-25.0)	19.0 (9.2-22.4)	16.8 (5.3-18.8)	16.5 (8.0-19.5)	100 / 30	28.58 (1 1/8")/9.52 (3/8")	6 / 25	4,527	5,371	9,898
PEA-M250LA2	PUZ-ZM250YKA2	27.0 (7.3-31.0)	22.0 (9.9-27.0)	20.3 (5.5-23.3)	19.1 (8.6-23.5)	100 / 30	28.58 (1 1/8")/12.7 (1/2")	6 / 25	4,816	5,724	10,540

Three Phase Notes: Indoor price includes separate PAR-41MAA wired remote controller.

PEA-M R32 Large Capacity Ceiling Concealed Ducted System

Standard Inverter Heat Pump
(Three Phase)



Model Reference		Capacity (kW)				Max Pipe Length / Height (m)	Pipe Size Gas / Liquid mm (in)	Fuse Rating Indoor / Outdoor (A)	Price (€)		
Indoor	Outdoor	Heating (nominal)	Cooling (nominal)	Heating (UK)	Cooling (UK)				Indoor	Outdoor	System
PEA-M200LA2	PUZ-M200YKA2	22.4 (6.8-25.0)	19.0 (9.2-22.4)	16.8 (5.1-18.8)	16.5 (8.0-19.5)	70 / 30	28.58 (1 1/8")/9.52 (3/8")	6 / 25	4,527	4,124	8,651
PEA-M250LA2	PUZ-M250YKA2	27.0 (7.3-31.0)	22.0 (9.9-27.0)	20.3 (5.5-23.3)	19.1 (8.6-23.5)	70 / 30	28.58 (1 1/8")/12.7 (1/2")	6 / 25	4,816	4,530	9,346

Three Phase Notes: Indoor price includes separate PAR-41MAA wired remote controller.

SEZ-M R32 Ceiling Concealed Ducted System

Standard Inverter Heat Pump
(Single Phase)

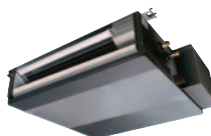

Model Reference		Capacity (kW)				Max Pipe Length / Height (m)	Pipe Size Gas / Liquid mm (in)	Fuse Rating Indoor / Outdoor (A)	Price (€)		
Indoor	Outdoor	Heating (nominal)	Cooling (nominal)	Heating (UK)	Cooling (UK)				Indoor	Outdoor	System
SEZ-M25DA2	SUZ-M25VAR2	2.9 (1.3-4.2)	2.5 (1.4-3.2)	2.47 (1.11-3.57)	2.30 (1.29-2.94)	20 / 12	9.52 (3/8")/6.35 (1/4")	6 / 10	646	884	1,530
SEZ-M35DA2	SUZ-M35VAR2	4.2 (1.1-5.0)	3.5 (0.7-3.9)	3.57 (0.94-4.25)	3.22 (0.64-3.59)	20 / 12	9.52 (3/8")/6.35 (1/4")	6 / 10	680	1,021	1,701
SEZ-M50DA2	SUZ-M50VAR2	6.0 (1.5-7.2)	5.0 (1.1-5.6)	5.10 (1.28-6.12)	4.60 (1.01-5.15)	30 / 30	12.7 (1/2")/6.35 (1/4")	6 / 20	823	1,148	1,971
SEZ-M60DA2	SUZ-M60VAR2	7.4 (1.6-8.0)	6.1 (1.6-6.3)	6.29 (1.36-6.80)	5.61 (1.47-5.80)	30 / 30	15.88 (5/8")/6.35 (1/4")	6 / 20	930	1,227	2,157
SEZ-M71DA2	SUZ-M71VAR1	8.0 (2.0-10.2)	7.1 (2.2-8.1)	6.80 (1.70-8.67)	6.53 (2.02-7.45)	30 / 30	15.88 (5/8")/9.52 (3/8")	6 / 20	1,009	1,392	2,401

Notes: Indoor price includes separate PAR-41MAA wired remote controller.

PCA-M R32 Ceiling Suspended System

Power Inverter Heat Pump
(Single Phase)



Model Reference		Capacity (kW)				Max Pipe Length / Height (m)	Pipe Size Gas / Liquid mm (in)	Fuse Rating Indoor / Outdoor (A)	Price (€)		
Indoor	Outdoor	Heating (nominal)	Cooling (nominal)	Heating (UK)	Cooling (UK)				Indoor	Outdoor	System
PCA-M50KA2	PUZ-ZM50VKA2	5.5 (2.5-6.6)	5.0 (2.3-5.6)	4.7 (2.15-5.6)	4.6 (2.1-5.15)	50 / 30	12.7 (1/2) / 6.35 (1/4)	6 / 16	1,232	1,713	2,945
PCA-M60KA2	PUZ-ZM60VHA2	7.0 (2.8-8.2)	6.1 (2.7-6.7)	5.95 (2.4-6.95)	5.5 (2.5-6.15)	55 / 30	15.88 (5/8) / 9.52 (3/8)	6 / 25	1,284	1,984	3,268
PCA-M71KA2	PUZ-ZM71VHA2	8.0 (3.5-10.2)	7.1 (3.3-8.1)	6.8 (3.0-8.65)	6.55 (3.05-7.45)	55 / 30	15.88 (5/8) / 9.52 (3/8)	6 / 25	1,370	2,066	3,436
PCA-M100KA2	PUZ-ZM100VKA2	11.2 (4.5-14.0)	9.5 (4.9-11.4)	9.5 (3.85-11.9)	9.2 (4.5-10.5)	100 / 30	15.88 (5/8) / 9.52 (3/8)	6 / 32	1,548	2,502	4,050
PCA-M125KA2	PUZ-ZM125VKA2	14.0 (5.0-16.0)	12.5 (5.5-14.0)	11.9 (4.25-13.6)	11.5 (5.05-12.9)	100 / 30	15.88 (5/8) / 9.52 (3/8)	6 / 32	1,588	2,785	4,373
PCA-M140KA2	PUZ-ZM140VKA2	16.0 (5.7-18.0)	13.4 (6.2-15.0)	13.6 (4.85-15.3)	12.9 (5.7-13.8)	100 / 30	15.88 (5/8) / 9.52 (3/8)	6 / 40	1,696	3,342	5,038

Notes: Indoor price includes separate PAR-41MAA wired remote controller.

PCA-M R32 Ceiling Suspended System

Power Inverter Heat Pump
(Three Phase)



Model Reference		Capacity (kW)				Max Pipe Length / Height (m)	Pipe Size Gas / Liquid mm (in)	Fuse Rating Indoor / Outdoor (A)	Price (€)		
Indoor	Outdoor	Heating (nominal)	Cooling (nominal)	Heating (UK)	Cooling (UK)				Indoor	Outdoor	System
PCA-M100KA2	PUZ-ZM100YKA2	11.2 (4.5-14.0)	9.5 (4.9-11.4)	9.5 (3.85-11.9)	9.2 (4.5-10.5)	100 / 30	15.88 (5/8) / 9.52 (3/8)	6 / 16	1,548	2,704	4,252
PCA-M125KA2	PUZ-ZM125YKA2	14.0 (5.0-16.0)	12.5 (5.5-14.0)	11.9 (4.25-13.6)	11.5 (5.05-12.9)	100 / 30	15.88 (5/8) / 9.52 (3/8)	6 / 16	1,588	3,000	4,588
PCA-M140KA2	PUZ-ZM140YKA2	16.0 (5.7-18.0)	13.4 (6.2-15.0)	13.6 (4.85-15.3)	12.9 (5.7-13.8)	100 / 30	15.88 (5/8) / 9.52 (3/8)	6 / 16	1,696	3,617	5,313

Three Phase Notes: Indoor price includes separate PAR-41MAA wired remote controller.

PCA-M R32 Ceiling Suspended System

Standard Inverter Heat Pump
(Single Phase)



Model Reference		Capacity (kW)				Max Pipe Length / Height (m)	Pipe Size Gas / Liquid mm (in)	Fuse Rating Indoor / Outdoor (A)	Price (€)		
Indoor	Outdoor	Heating (nominal)	Cooling (nominal)	Heating (UK)	Cooling (UK)				Indoor	Outdoor	System
PCA-M50KA2	SUZ-M50VAR2	6.0 (1.5-7.2)	5.0 (1.5-5.6)	5.10 (1.28-6.12)	4.60 (1.38-5.15)	30 / 30	12.7 (1/2) / 6.35 (1/4)	6 / 20	1,232	1,148	2,380
PCA-M60KA2	SUZ-M60VAR2	7.0 (1.6-8.0)	6.1 (1.6-6.3)	5.95 (1.36-6.80)	5.61 (1.47-5.80)	30 / 30	15.88 (5/8) / 6.35 (1/2)	6 / 20	1,284	1,227	2,511
PCA-M71KA2	SUZ-M71VAR1	8.0 (2.0-10.2)	7.1 (2.2-8.1)	6.80 (1.70-8.67)	6.53 (1.56-7.45)	30 / 30	15.88 (5/8) / 9.52 (3/8)	6 / 20	1,370	1,392	2,762
PCA-M100KA2	PUZ-M100VKA2	11.2 (2.8-12.5)	9.5 (4.0-10.6)	9.63 (2.41-10.75)	8.65 (3.64-9.65)	55 / 30	15.88 (5/8) / 9.52 (3/8)	6 / 32	1,548	2,024	3,572
PCA-M125KA2	PUZ-M125VKA2	13.5 (4.1-15.0)	12.1 (5.7-13.0)	11.61 (3.53-12.90)	11.01 (5.19-11.83)	65 / 30	15.88 (5/8) / 9.52 (3/8)	6 / 32	1,588	2,248	3,836
PCA-M140KA2	PUZ-M140VKA2	15.0 (4.2-15.8)	13.4 (5.7-14.1)	12.90 (3.61-13.59)	12.19 (5.19-12.83)	65 / 30	15.88 (5/8) / 9.52 (3/8)	6 / 40	1,696	2,727	4,423

Notes: Indoor price includes separate PAR-41MAA wired remote controller. Duty/standby not available on SUZ-M50/60/71VAR2/1.

PCA-M R32 Ceiling Suspended System

Standard Inverter Heat Pump
(Three Phase)



INVERTER
R32

Model Reference		Capacity (kW)				Max Pipe Length / Height (m)	Pipe Size Gas / Liquid mm (in)	Fuse Rating Indoor / Outdoor (A)	Price (€)		
Indoor	Outdoor	Heating (nominal)	Cooling (nominal)	Heating (UK)	Cooling (UK)				Indoor	Outdoor	System
PCA-M100KA2	PUZ-M100YKA2	11.2 (2.8-12.5)	9.5 (4.0-10.6)	9.63 (2.41-10.75)	8.65 (3.64-9.65)	55 / 30	15.88 (5/8")/9.52 (3/8")	6 / 16	1,548	2,250	3,798
PCA-M125KA2	PUZ-M125YKA2	13.5 (4.1-15.0)	12.1 (5.7-13.0)	11.61 (3.53-12.90)	11.01 (5.19-11.83)	65 / 30	15.88 (5/8")/9.52 (3/8")	6 / 16	1,588	2,542	4,130
PCA-M140KA2	PUZ-M140YKA2	15.0 (4.2-15.8)	13.4 (5.7-14.1)	12.90 (3.61-13.59)	12.19 (5.19-12.83)	65 / 30	15.88 (5/8")/9.52 (3/8")	6 / 16	1,696	3,024	4,720

⚠ Three Phase Notes: Indoor price includes separate PAR-41MAA wired remote controller.

PCA-M-HA2 R32 Stainless Steel Ceiling Suspended System

Power Inverter Heat Pump
(Single Phase)



POWER INVERTER
R32

Model Reference		Capacity (kW)				Max Pipe Length / Height (m)	Pipe Size Gas / Liquid mm (in)	Fuse Rating Indoor / Outdoor (A)	Price (€)		
Indoor	Outdoor	Heating (nominal)	Cooling (nominal)	Heating (UK)	Cooling (UK)				Indoor	Outdoor	System
PCA-M71HA2	PUZ-ZM71VHA2	7.6 (3.5-10.2)	7.1 (3.3-8.1)	6.8 (3.0-8.65)	6.53 (3.05-7.45)	55 / 30	15.88 (5/8")/9.52 (3/8")	6 / 25	2,277	2,066	4,343

Notes: Indoor price includes separate PAR-41MAA wired remote controller.

PSA-M R32 Floor Standing System

Power Inverter Heat Pump



POWER INVERTER
R32

Model Reference		Capacity (kW)				Max Pipe Length / Height (m)	Pipe Size Gas / Liquid mm (in)	Fuse Rating Indoor / Outdoor (A)	Price (€)		
Indoor	Outdoor	Heating (nominal)	Cooling (nominal)	Heating (UK)	Cooling (UK)				Indoor	Outdoor	System
PSA-M71KA	PUZ-ZM71VHA2	7.6 (3.5-10.2)	7.1 (3.3-8.1)	6.45 (3.0-8.65)	6.55 (3.05-7.45)	55 / 30	15.88 (5/8")/9.52 (3/8")	6 / 25	1,512	2,066	3,578
PSA-M100KA	PUZ-ZM100VKA2	11.2 (4.5-14.0)	9.5 (4.9-11.4)	9.5 (3.85-11.9)	9.2 (4.5-10.5)	100 / 30	15.88 (5/8")/9.52 (3/8")	6 / 25	1,749	2,502	4,251
PSA-M100KA	PUZ-ZM100YKA2	11.2 (4.5-14.0)	9.5 (4.9-11.4)	9.5 (3.85-11.9)	9.2 (4.5-10.5)	100 / 30	15.88 (5/8")/9.52 (3/8")	6 / 16	1,749	2,704	4,453
PSA-M125KA	PUZ-ZM125VKA2	14.0 (5.0-16.0)	12.5 (5.5-14.0)	11.9 (4.25-13.6)	11.4 (5.05-12.9)	100 / 30	15.88 (5/8")/9.52 (3/8")	6 / 32	1,847	2,785	4,632
PSA-M125KA	PUZ-ZM125YKA2	14.0 (5.0-16.0)	12.5 (5.5-14.0)	11.9 (4.25-13.6)	11.4 (5.05-12.9)	100 / 30	15.88 (5/8")/9.52 (3/8")	6 / 16	1,847	3,000	4,847
PSA-M140KA	PUZ-ZM140VKA2	16.0 (5.7-18.0)	13.4 (6.2-15.0)	13.6 (4.84-15.3)	12.3 (5.7-13.8)	100 / 30	15.88 (5/8")/9.52 (3/8")	6 / 40	1,951	3,342	5,293
PSA-M140KA	PUZ-ZM140YKA2	16.0 (5.7-18.0)	13.4 (6.2-15.0)	13.6 (4.84-15.3)	12.3 (5.7-13.8)	100 / 30	15.88 (5/8")/9.52 (3/8")	6 / 16	1,951	3,617	5,568

⚠ Three Phase Notes: Indoor unit includes built in PAR-41MAA wired remote controller.

PSA-M R32 Floor Standing System

Standard Inverter Heat Pump



INVERTER
R32

Model Reference		Capacity (kW)				Max Pipe Length / Height (m)	Pipe Size Gas / Liquid mm (in)	Fuse Rating Indoor / Outdoor (A)	Price (€)		
Indoor	Outdoor	Heating (nominal)	Cooling (nominal)	Heating (UK)	Cooling (UK)				Indoor	Outdoor	System
PSA-M71KA	SUZ-M71VAR1	8.0 (2.1-10.2)	7.1 (2.2-8.1)	6.8 (1.8-8.65)	6.55 (2.0-7.45)	30 / 30	15.88 (5/8")/9.52 (3/8")	6 / 20	1,512	1,392	2,904
PSA-M100KA	PUZ-M100VKA2	11.2 (2.8-12.5)	9.4 (3.7-10.6)	9.5 (2.4-10.65)	8.65 (3.4-9.75)	55 / 30	15.88 (5/8")/9.52 (3/8")	6 / 32	1,749	2,024	3,773
PSA-M100KA	PUZ-M100YKA2	11.2 (2.8-12.5)	9.4 (3.7-10.6)	9.5 (2.4-10.65)	8.65 (3.4-9.75)	55 / 30	15.88 (5/8")/9.52 (3/8")	6 / 16	1,749	2,250	3,999
PSA-M125KA	PUZ-M125VKA2	13.5 (4.8-15.0)	12.1 (5.6-13.0)	11.5 (4.1-12.75)	11.15 (5.15-11.95)	65 / 30	15.88 (5/8")/9.52 (3/8")	6 / 32	1,847	2,248	4,095
PSA-M125KA	PUZ-M125YKA2	13.5 (4.8-15.0)	12.1 (5.6-13.0)	11.5 (4.1-12.75)	11.15 (5.15-11.95)	65 / 30	15.88 (5/8")/9.52 (3/8")	6 / 16	1,847	2,542	4,389
PSA-M140KA	PUZ-M140VKA2	15.0 (4.9-15.8)	13.6 (5.8-13.7)	12.75 (4.15-13.45)	12.5 (5.35-12.6)	65 / 30	15.88 (5/8")/9.52 (3/8")	6 / 40	1,951	2,727	6,678
PSA-M140KA	PUZ-M140YKA2	15.0 (4.9-15.8)	13.6 (5.8-13.7)	12.75 (4.15-13.45)	12.5 (5.35-12.6)	65 / 30	15.88 (5/8")/9.52 (3/8")	6 / 16	1,951	3,024	4,975

Ⓜ Three Phase Notes: Indoor unit includes built in PAR-41MAA wired remote controller.

SFZ-M R32 Floor Mounted System

Standard Inverter Heat Pump
(Single Phase)



INVERTER
R32

Model Reference		Capacity (kW)				Max Pipe Length / Height (m)	Pipe Size Gas / Liquid mm (in)	Fuse Rating Indoor / Outdoor (A)	Price (€)		
Indoor	Outdoor	Heating (nominal)	Cooling (nominal)	Heating (UK)	Cooling (UK)				Indoor	Outdoor	System
SFZ-M25VA	SUZ-M25VAR2	3.2 (1.2-4.2)	2.5 (1.5-3.2)	2.47 (1.11-3.57)	2.30 (1.29-2.94)	20 / 12	9.52 (3/8")/6.35 (1/4")	6 / 10	953	884	1,837
SFZ-M35VA	SUZ-M35VAR2	4.1 (1.0-5.0)	3.5 (0.7-3.9)	3.57 (0.94-4.25)	3.22 (0.64-3.59)	20 / 12	9.52 (3/8")/6.35 (1/4")	6 / 16	1,015	1,021	2,036
SFZ-M50VA	SUZ-M50VAR2	6.0 (1.5-7.2)	5.0 (1.1-5.6)	5.10 (1.28-6.12)	4.60 (1.01-5.15)	30 / 30	12.7 (1/2")/6.35 (1/4")	6 / 20	1,145	1,148	2,293
SFZ-M60VA	SUZ-M60VAR2	7.0 (1.6-8.0)	6.1 (1.6-6.3)	6.29 (1.36-6.80)	5.61 (1.47-5.80)	30 / 30	15.88 (5/8")/6.35 (1/4")	6 / 20	1,221	1,227	2,448
SFZ-M71VA	SUZ-M71VAR1	8.0 (2.0-10.2)	7.1 (1.9-8.1)	6.80 (1.70-8.67)	6.53 (2.02-7.45)	30 / 30	15.88 (5/8")/9.52 (3/8")	6 / 20	1,252	1,392	2,644

Notes: Indoor price includes separate PAR-41MAA wired remote controller.

High SHF Combinations



R32

Model Reference		Capacity (kW) Cooling (rated)	SHF (rated)	Max Pipe Length / Height (m)	Pipe Size Gas / Liquid mm (in)	Fuse Rating Indoor / Outdoor (A)	Price (€)		
Indoor	Outdoor						Indoor	Outdoor	System
MSY-TP35VF	MUY-TP35VF	3.5 (1.5-4.0)	0.98	20 / 12	9.52 (3/8")/6.35 (1/4")	10 / 10	862	667	1,529
PKA-M50LA2	PUZ-ZM35VKA2	3.6 (1.6-4.5)	0.86	50 / 30	12.7 (1/2")/6.35 (1/4")	6 / 16	1,101	1,514	2,615
PKA-M60KA2	PUZ-ZM50VKA2	4.6 (2.3-5.6)	0.91	50 / 30	12.7 (1/2")/6.35 (1/4")	6 / 16	1,134	1,713	2,847
MSY-TP50VF	MUY-TP50VF	5.0 (1.5-5.7)	0.82	20 / 12	9.52 (3/8")/6.35 (1/4")	10 / 10	1,040	1,104	2,144
PKA-M71KA2	PUZ-ZM60VHA2	6.1 (2.7-6.7)	0.9	55 / 30	15.88 (5/8")/9.52 (3/8")	6 / 25	1,209	1,984	3,193
PCA-M71KA2	PUZ-ZM60VHA2	6.1 (2.7-6.7)	0.86	55 / 30	15.88 (5/8")/9.52 (3/8")	6 / 25	1,370	1,984	3,354
PCA-M100KA2	PUZ-ZM71VHA2	7.1 (3.3-8.1)	0.9	55 / 30	15.88 (5/8")/9.52 (3/8")	6 / 25	1,548	2,066	3,614
PCA-M125KA2	PUZ-ZM100VKA2	9.5 (4.9-11.4)	0.86	100 / 30	15.88 (5/8")/9.52 (3/8")	6 / 32	1,588	2,502	4,090
PCA-M125KA2	PUZ-ZM100YKA2	9.5 (4.9-11.4)	0.86	100 / 30	15.88 (5/8")/9.52 (3/8")	6 / 16	1,588	2,250	3,838

Ⓜ Three Phase Notes: Indoor price includes separate PAR-41MAA wired remote controller. For MSY-TP, indoor price includes: MAC-334IF-E interface and PAR-41MAA wired remote controller.

HP DX 2.0 R32 Air Curtain System

Power Inverter Heat Pump



R32

Thermoscreens

Recessed Model Reference		Capacity (kW)		Max Pipe Length / Height (m)	Fuse Rating Outdoor (A)	Price (€)		
Indoor	Outdoor	Heating (Nominal)	Cooling (Nominal)			Indoor	Outdoor	System
HP1000R DX 2.0	PUZ-ZM71VHA2	8.3	7.4	50 / 30	25	5,070	2,066	7,136
HP1500R DX 2.0	PUZ-ZM125VKA2	13.2	11.8	75 / 30	32	6,172	2,785	8,957
HP1500R DX 2.0	PUZ-ZM125YKA2	13.2	11.8	75 / 30	16	6,172	3,000	9,172
HP2000R DX 2.0	PUZ-ZM140VKA2	15.7	14.0	75 / 30	40	7,274	3,342	10,616
HP2000R DX 2.0	PUZ-ZM140YKA2	15.7	14.0	75 / 30	16	7,274	3,617	10,891
HP2000R DX 2.0	PUZ-ZM200YKA2	21.0	18.7	100 / 30	20	7,274	5,371	12,645

Free Standing Model Reference		Capacity (kW)		Max Pipe Length / Height (m)	Fuse Rating Outdoor (A)	Price (€)		
Indoor	Outdoor	Heating (Nominal)	Cooling (Nominal)			Indoor	Outdoor	System
HP1000 DX 2.0	PUZ-ZM71VHA2	8.3	7.4	50 / 30	25	4,298	2,066	6,364
HP1500 DX 2.0	PUZ-ZM125VKA2	13.2	11.8	75 / 30	32	5,676	2,785	8,461
HP1500 DX 2.0	PUZ-ZM125YKA2	13.2	11.8	75 / 30	16	5,676	3,000	8,676
HP2000 DX 2.0	PUZ-ZM140VKA2	15.7	14.0	75 / 30	40	6,613	3,342	9,955
HP2000 DX 2.0	PUZ-ZM140YKA2	15.7	14.0	75 / 30	16	6,613	3,617	10,230
HP2000 DX 2.0	PUZ-ZM200YKA2	21.0	18.7	100 / 30	20	6,613	5,371	11,984

Ⓜ Three Phase

PAC-(S)IF R32 & R410A

Air Handling Unit Controller



R32 **R410A**

Model Reference	Capacity (kW)		Compatible Outdoor Unit	Price (€)	
	Heating (Nominal)	Cooling (Nominal)		PAC-IF013B-E (Including remote controller)	PAC-SIF013B-E (Without remote controller)
SIZE 35	4.1	3.5	PUZ-ZM35VKA2 / PUHZ-ZRP35VKA2	759	599
SIZE 50	6.0	5.0	PUZ-ZM50VKA2 / PUHZ-ZRP50VKA2	759	599
SIZE 60	7.0	6.0	PUZ-ZM60VHA2 / PUHZ-ZRP60VHA2	759	599
SIZE 71	8.0	7.1	PUZ-ZM71VHA2 / PUHZ-ZRP71VHA2	759	599
SIZE 100	11.2	10.0	PUZ-ZM100VKA2/YKA2 / PUHZ-ZRP100VKA3/YKA3	759	599
SIZE 125	14.0	12.5	PUZ-ZM125VKA2/YKA2 / PUHZ-ZRP125VKA3/YKA3	759	599
SIZE 140	16.0	14.0	PUZ-ZM140VKA2/YKA2 / PUHZ-ZRP140VKA3/YKA3	759	599
SIZE 200	22.4	20.0	PUZ-ZM200YKA2 / PUZ-M200YKA2 / PUHZ-ZRP200YKA3 / PUHZ-P200YKA3	759	599
SIZE 250	27.0	25.0	PUZ-ZM250YKA2 / PUZ-M250YKA2 / PUHZ-ZRP250YKA3 / PUHZ-P250YKA3	759	599

R32 Mr Slim Twin / Triple / Quadruple Multi-Split Systems

Inverter Heat Pump Units

R32 Mr Slim outdoor units can be configured in twin, triple and quadruple combinations giving added flexibility. Prices include pipe kits, grilles if required and one remote controller per combination.



Twin Systems (Including pipe kit)	Description	Price (€)
(2) PLA-ZM35EA2 / (1) PUZ-ZM71VHA2	R32 Power Inverter Cassette, Twin System, Single Phase	4,091
(2) PLA-ZM50EA2 / (1) PUZ-ZM100VKA2	R32 Power Inverter Cassette, Twin System, Single Phase	4,787
(2) PLA-ZM60EA2 / (1) PUZ-ZM125VKA2	R32 Power Inverter Cassette, Twin System, Single Phase	5,212
(2) PLA-ZM71EA2 / (1) PUZ-ZM140VKA2	R32 Power Inverter Cassette, Twin System, Single Phase	6,107
(2) PLA-ZM50EA2 / (1) PUZ-ZM100YKA2	R32 Power Inverter Cassette, Twin System, Three Phase	4,989
(2) PLA-ZM60EA2 / (1) PUZ-ZM125YKA2	R32 Power Inverter Cassette, Twin System, Three Phase	5,427
(2) PLA-ZM71EA2 / (1) PUZ-ZM140YKA2	R32 Power Inverter Cassette, Twin System, Three Phase	6,382
(2) PLA-ZM100EA2 / (1) PUZ-ZM200YKA2	R32 Power Inverter Cassette, Twin System, Three Phase	8,484
(2) PLA-ZM125EA2 / (1) PUZ-ZM250YKA2	R32 Power Inverter Cassette, Twin System, Three Phase	8,933
(2) SLZ-M35FA2 / (1) PUZ-ZM71VHA2	R32 Power Inverter Cassette, Twin System, Single Phase	3,879
(2) SLZ-M50FA2 / (1) PUZ-ZM100VKA2	R32 Power Inverter Cassette, Twin System, Single Phase	4,653
(2) SLZ-M60FA2 / (1) PUZ-ZM125VKA2	R32 Power Inverter Cassette, Twin System, Single Phase	5,172
(2) SLZ-M50FA2 / (1) PUZ-ZM100YKA2	R32 Power Inverter Cassette, Twin System, Three Phase	4,855
(2) SLZ-M60FA2 / (1) PUZ-ZM125YKA2	R32 Power Inverter Cassette, Twin System, Three Phase	5,387
(2) PLA-M50EA2 / (1) PUZ-M100VKA2	R32 Standard Inverter Cassette, Twin System, Single Phase	4,275
(2) PLA-M60EA2 / (1) PUZ-M125VKA2	R32 Standard Inverter Cassette, Twin System, Single Phase	4,593
(2) PLA-M71EA2 / (1) PUZ-M140VKA2	R32 Standard Inverter Cassette, Twin System, Single Phase	5,396
(2) PLA-M50EA2 / (1) PUZ-M100YKA2	R32 Standard Inverter Cassette, Twin System, Three Phase	4,501
(2) PLA-M60EA2 / (1) PUZ-M125YKA2	R32 Standard Inverter Cassette, Twin System, Three Phase	4,887
(2) PLA-M71EA2 / (1) PUZ-M140YKA2	R32 Standard Inverter Cassette, Twin System, Three Phase	5,693
(2) PLA-M100EA2 / (1) PUZ-M200YKA2	R32 Standard Inverter Cassette, Twin System, Three Phase	7,133
(2) PLA-M125EA2 / (1) PUZ-M250YKA2	R32 Standard Inverter Cassette, Twin System, Three Phase	7,579
(2) PKA-M35LA2 / (1) PUZ-ZM71VHA2	R32 Power Inverter Wall Mounted, Twin System, Single Phase	3,973
(2) PKA-M50LA2 / (1) PUZ-ZM100VKA2	R32 Power Inverter Wall Mounted, Twin System, Single Phase	4,659
(2) PKA-M60KA2 / (1) PUZ-ZM125VKA2	R32 Power Inverter Wall Mounted, Twin System, Single Phase	5,008
(2) PKA-M71KA2 / (1) PUZ-ZM140VKA2	R32 Power Inverter Wall Mounted, Twin System, Single Phase	5,715
(2) PKA-M50LA2 / (1) PUZ-ZM100YKA2	R32 Power Inverter Wall Mounted, Twin System, Three Phase	4,861
(2) PKA-M60KA2 / (1) PUZ-ZM125YKA2	R32 Power Inverter Wall Mounted, Twin System, Three Phase	5,223
(2) PKA-M71KA2 / (1) PUZ-ZM140YKA2	R32 Power Inverter Wall Mounted, Twin System, Three Phase	5,990
(2) PKA-M100KA2 / (1) PUZ-ZM200YKA2	R32 Power Inverter Wall Mounted, Twin System, Three Phase	8,092
(2) PKA-M50LA2 / (1) PUZ-M100VKA2	R32 Standard Inverter Wall Mounted, Twin System, Single Phase	4,181
(2) PKA-M60KA2 / (1) PUZ-M125VKA2	R32 Standard Inverter Wall Mounted, Twin System, Single Phase	4,471
(2) PKA-M71KA2 / (1) PUZ-M140VKA2	R32 Standard Inverter Wall Mounted, Twin System, Single Phase	5,100
(2) PKA-M50LA2 / (1) PUZ-M100YKA2	R32 Standard Inverter Wall Mounted, Twin System, Three Phase	4,407
(2) PKA-M60KA2 / (1) PUZ-M125YKA2	R32 Standard Inverter Wall Mounted, Twin System, Three Phase	4,765
(2) PKA-M71KA2 / (1) PUZ-M140YKA2	R32 Standard Inverter Wall Mounted, Twin System, Three Phase	5,397
(2) PKA-M100KA2 / (1) PUZ-M200YKA2	R32 Standard Inverter Wall Mounted, Twin System, Three Phase	6,845
(2) PEAD-M35JA2 / (1) PUZ-ZM71VHA2	R32 Power Inverter Ceiling Concealed Ducted, Twin System, Single Phase	3,903
(2) PEAD-M50JA2 / (1) PUZ-ZM100VKA2	R32 Power Inverter Ceiling Concealed Ducted, Twin System, Single Phase	4,603
(2) PEAD-M60JA2 / (1) PUZ-ZM125VKA2	R32 Power Inverter Ceiling Concealed Ducted, Twin System, Single Phase	5,006
(2) PEAD-M71JA2 / (1) PUZ-ZM140VKA2	R32 Power Inverter Ceiling Concealed Ducted, Twin System, Single Phase	5,819
(2) PEAD-M50JA2 / (1) PUZ-ZM100YKA2	R32 Power Inverter Ceiling Concealed Ducted, Twin System, Three Phase	4,805
(2) PEAD-M60JA2 / (1) PUZ-ZM125YKA2	R32 Power Inverter Ceiling Concealed Ducted, Twin System, Three Phase	5,221
(2) PEAD-M71JA2 / (1) PUZ-ZM140YKA2	R32 Power Inverter Ceiling Concealed Ducted, Twin System, Three Phase	6,094
(2) PEAD-M100JA2 / (1) PUZ-ZM200YKA2	R32 Power Inverter Ceiling Concealed Ducted, Twin System, Three Phase	8,202
(2) PEAD-M125JA2 / (1) PUZ-ZM250YKA2	R32 Power Inverter Ceiling Concealed Ducted, Twin System, Three Phase	8,631
(2) SEZ-M35DA2 / (1) PUZ-ZM71VHA2	R32 Power Inverter Ceiling Concealed Ducted, Twin System, Single Phase	3,381
(2) SEZ-M50DA2 / (1) PUZ-ZM100VKA2	R32 Power Inverter Ceiling Concealed Ducted, Twin System, Single Phase	4,103
(2) SEZ-M60DA2 / (1) PUZ-ZM125YKA2	R32 Power Inverter Ceiling Concealed Ducted, Twin System, Single Phase	4,600
(2) SEZ-M71DA2 / (1) PUZ-ZM140VKA2	R32 Power Inverter Ceiling Concealed Ducted, Twin System, Single Phase	5,315
(2) SEZ-M50DA2 / (1) PUZ-ZM100YKA2	R32 Power Inverter Ceiling Concealed Ducted, Twin System, Three Phase	4,305
(2) SEZ-M60DA2 / (1) PUZ-ZM125YKA2	R32 Power Inverter Ceiling Concealed Ducted, Twin System, Three Phase	4,815
(2) SEZ-M71DA2 / (1) PUZ-ZM140YKA2	R32 Power Inverter Ceiling Concealed Ducted, Twin System, Three Phase	5,590

R32 Mr Slim

Twin / Triple / Quadruple Multi-Split Systems

Inverter Heat Pump Units



Twin Systems (Including pipe kit)	Description	Price (€)
(2) PEAD-M50JA2 / (1) PUZ-M100VKA2	R32 Standard Inverter Ceiling Concealed Ducted, Twin System, Single Phase	4,125
(2) PEAD-M60JA2 / (1) PUZ-M125VKA2	R32 Standard Inverter Ceiling Concealed Ducted, Twin System, Single Phase	4,469
(2) PEAD-M71JA2 / (1) PUZ-M140VKA2	R32 Standard Inverter Ceiling Concealed Ducted, Twin System, Single Phase	5,204
(2) PEAD-M50JA2 / (1) PUZ-M100YKA2	R32 Standard Inverter Ceiling Concealed Ducted, Twin System, Three Phase	4,351
(2) PEAD-M60JA2 / (1) PUZ-M125YKA2	R32 Standard Inverter Ceiling Concealed Ducted, Twin System, Three Phase	4,763
(2) PEAD-M71JA2 / (1) PUZ-M140YKA2	R32 Standard Inverter Ceiling Concealed Ducted, Twin System, Three Phase	5,501
(2) PEAD-M100JA2 / (1) PUZ-M200YKA2	R32 Standard Inverter Ceiling Concealed Ducted, Twin System, Three Phase	6,955
(2) PEAD-M125JA2 / (1) PUZ-M250YKA2	R32 Standard Inverter Ceiling Concealed Ducted, Twin System, Three Phase	7,437
(2) PCA-M50KA2 / (1) PUZ-ZM100VKA2	R32 Power Inverter Ceiling Suspended, Twin System, Single Phase	4,921
(2) PCA-M60KA2 / (1) PUZ-ZM125VKA2	R32 Power Inverter Ceiling Suspended, Twin System, Single Phase	5,308
(2) PCA-M71KA2 / (1) PUZ-ZM140VKA2	R32 Power Inverter Ceiling Suspended, Twin System, Single Phase	6,037
(2) PCA-M50KA2 / (1) PUZ-ZM100YKA2	R32 Power Inverter Ceiling Suspended, Twin System, Three Phase	5,123
(2) PCA-M60KA2 / (1) PUZ-ZM125YKA2	R32 Power Inverter Ceiling Suspended, Twin System, Three Phase	5,523
(2) PCA-M71KA2 / (1) PUZ-ZM140YKA2	R32 Power Inverter Ceiling Suspended, Twin System, Three Phase	6,312
(2) PCA-M100KA2 / (1) PUZ-ZM200YKA2	R32 Power Inverter Ceiling Suspended, Twin System, Three Phase	8,470
(2) PCA-M125KA2 / (1) PUZ-ZM250YKA2	R32 Power Inverter Ceiling Suspended, Twin System, Three Phase	8,903
(2) PCA-M50KA2 / (1) PUZ-M100VKA2	R32 Standard Inverter Ceiling Suspended, Twin System, Single Phase	4,443
(2) PCA-M60KA2 / (1) PUZ-M125VKA2	R32 Standard Inverter Ceiling Suspended, Twin System, Single Phase	4,771
(2) PCA-M71KA2 / (1) PUZ-M140VKA2	R32 Standard Inverter Ceiling Suspended, Twin System, Single Phase	5,422
(2) PCA-M50KA2 / (1) PUZ-M100YKA2	R32 Standard Inverter Ceiling Suspended, Twin System, Three Phase	4,669
(2) PCA-M60KA2 / (1) PUZ-M125YKA2	R32 Standard Inverter Ceiling Suspended, Twin System, Three Phase	5,065
(2) PCA-M71KA2 / (1) PUZ-M140YKA2	R32 Standard Inverter Ceiling Suspended, Twin System, Three Phase	5,719
(2) PCA-M100KA2 / (1) PUZ-M200YKA2	R32 Standard Inverter Ceiling Suspended, Twin System, Three Phase	7,223
(2) PCA-M125KA2 / (1) PUZ-M250YKA2	R32 Standard Inverter Ceiling Suspended, Twin System, Three Phase	7,709
(2) PCA-M71HA2 / (1) PUZ-ZM140VKA2	R32 Power Inverter Stainless Steel Ceiling Suspended, Twin System, Single Phase	7,851
(2) PCA-M71HA2 / (1) PUZ-ZM140YKA2	R32 Power Inverter Stainless Steel Ceiling Suspended, Twin System, Three Phase	8,126
Triple Systems (Including pipe kit)	Description	Price (€)
(3) PLA-ZM50EA2 / (1) PUZ-ZM140VKA2	R32 Power Inverter Cassette, Triple System, Single Phase	6,828
(3) PLA-ZM50EA2 / (1) PUZ-ZM140YKA2	R32 Power Inverter Cassette, Triple System, Three Phase	7,103
(3) PLA-ZM60EA2 / (1) PUZ-ZM200YKA2	R32 Power Inverter Cassette, Triple System, Three Phase	9,070
(3) PLA-ZM71EA2 / (1) PUZ-ZM250YKA2	R32 Power Inverter Cassette, Triple System, Three Phase	9,930
(3) SLZ-M35FA2 / (1) PUZ-ZM100VKA2	R32 Power Inverter Cassette, Triple System, Single Phase	5,280
(3) SLZ-M50FA2 / (1) PUZ-ZM125VKA2	R32 Power Inverter Cassette, Triple System, Single Phase	6,070
(3) SLZ-M50FA2 / (1) PUZ-ZM140VKA2	R32 Power Inverter Cassette, Triple System, Single Phase	6,627
(3) SLZ-M35FA2 / (1) PUZ-ZM100YKA2	R32 Power Inverter Cassette, Triple System, Three Phase	5,482
(3) SLZ-M50FA2 / (1) PUZ-ZM125YKA2	R32 Power Inverter Cassette, Triple System, Three Phase	6,285
(3) SLZ-M50FA2 / (1) PUZ-ZM140YKA2	R32 Power Inverter Cassette, Triple System, Three Phase	6,902
(3) PLA-M50EA2 / (1) PUZ-M140VKA2	R32 Standard Inverter Cassette, Triple System, Single Phase	6,162
(3) PLA-M50EA2 / (1) PUZ-M140YKA2	R32 Standard Inverter Cassette, Triple System, Three Phase	6,459
(3) PLA-M60EA2 / (1) PUZ-M200YKA2	R32 Standard Inverter Cassette, Triple System, Three Phase	7,700
(3) PLA-M71EA2 / (1) PUZ-M250YKA2	R32 Standard Inverter Cassette, Triple System, Three Phase	8,592
(3) PKA-M50LA2 / (1) PUZ-ZM140VKA2	R32 Power Inverter Wall Mounted, Triple System, Single Phase	6,636
(3) PKA-M50LA2 / (1) PUZ-ZM140YKA2	R32 Power Inverter Wall Mounted, Triple System, Three Phase	6,911
(3) PKA-M60KA2 / (1) PUZ-ZM200YKA2	R32 Power Inverter Wall Mounted, Triple System, Three Phase	8,764
(3) PKA-M71KA2 / (1) PUZ-ZM250YKA2	R32 Power Inverter Wall Mounted, Triple System, Three Phase	9,342

Triple Systems (Including pipe kit)	Description	Price (€)
(3) PKA-M50LA2 / (1) PUZ-M140VKA2	R32 Standard Inverter Wall Mounted, Triple System, Single Phase	6,021
(3) PKA-M50LA2 / (1) PUZ-M140YKA2	R32 Standard Inverter Wall Mounted, Triple System, Three Phase	6,318
(3) PKA-M60KA2 / (1) PUZ-M200YKA2	R32 Standard Inverter Wall Mounted, Triple System, Three Phase	7,517
(3) PKA-M71KA2 / (1) PUZ-M250YKA2	R32 Standard Inverter Wall Mounted, Triple System, Three Phase	8,148
(3) PEAD-M50JA2 / (1) PUZ-ZM140VKA2	R32 Power Inverter Ceiling Concealed Ducted, Triple System, Single Phase	6,552
(3) PEAD-M50JA2 / (1) PUZ-ZM140YKA2	R32 Power Inverter Ceiling Concealed Ducted, Triple System, Three Phase	6,827
(3) PEAD-M60JA2 / (1) PUZ-ZM200YKA2	R32 Power Inverter Ceiling Concealed Ducted, Triple System, Three Phase	8,761
(3) PEAD-M71JA2 / (1) PUZ-ZM250YKA2	R32 Power Inverter Ceiling Concealed Ducted, Triple System, Three Phase	9,498
(3) SEZ-M35DA2 / (1) PUZ-ZM100VKA2	R32 Power Inverter Ceiling Concealed Ducted, Triple System, Single Phase	4,533
(3) SEZ-M50DA2 / (1) PUZ-ZM125VKA2	R32 Power Inverter Ceiling Concealed Ducted, Triple System, Single Phase	5,245
(3) SEZ-M50DA2 / (1) PUZ-ZM140VKA2	R32 Power Inverter Ceiling Concealed Ducted, Triple System, Single Phase	5,802
(3) SEZ-M35DA2 / (1) PUZ-ZM100YKA2	R32 Power Inverter Ceiling Concealed Ducted, Triple System, Three Phase	4,735
(3) SEZ-M50DA2 / (1) PUZ-ZM125YKA2	R32 Power Inverter Ceiling Concealed Ducted, Triple System, Three Phase	5,460
(3) SEZ-M50DA2 / (1) PUZ-ZM140YKA2	R32 Power Inverter Ceiling Concealed Ducted, Triple System, Three Phase	6,077
(3) PEAD-M50JA2 / (1) PUZ-M140VKA2	R32 Standard Inverter Ceiling Concealed Ducted, Triple System, Single Phase	5,937
(3) PEAD-M50JA2 / (1) PUZ-M140YKA2	R32 Standard Inverter Ceiling Concealed Ducted, Triple System, Three Phase	6,234
(3) PEAD-M60JA2 / (1) PUZ-M200YKA2	R32 Standard Inverter Ceiling Concealed Ducted, Triple System, Three Phase	7,514
(3) PEAD-M71JA2 / (1) PUZ-M250YKA2	R32 Standard Inverter Ceiling Concealed Ducted, Triple System, Three Phase	8,304
(3) PCA-M50KA2 / (1) PUZ-ZM140VKA2	R32 Power Inverter Ceiling Suspended, Triple System, Single Phase	7,029
(3) PCA-M50KA2 / (1) PUZ-ZM140YKA2	R32 Power Inverter Ceiling Suspended, Triple System, Three Phase	7,304
(3) PCA-M60KA2 / (1) PUZ-ZM200YKA2	R32 Power Inverter Ceiling Suspended, Triple System, Three Phase	9,214
(3) PCA-M71KA2 / (1) PUZ-ZM250YKA2	R32 Power Inverter Ceiling Suspended, Triple System, Three Phase	9,825
(3) PCA-M50KA2 / (1) PUZ-M140VKA2	R32 Standard Inverter Ceiling Suspended, Triple System, Single Phase	6,414
(3) PCA-M50KA2 / (1) PUZ-M140YKA2	R32 Standard Inverter Ceiling Suspended, Triple System, Three Phase	6,711
(3) PCA-M60KA2 / (1) PUZ-M200YKA2	R32 Standard Inverter Ceiling Suspended, Triple System, Three Phase	7,967
(3) PCA-M71KA2 / (1) PUZ-M250YKA2	R32 Standard Inverter Ceiling Suspended, Triple System, Three Phase	8,631
(3) PCA-M71HA2 / (1) PUZ-ZM250YKA2	R32 Power Inverter Stainless Steel Ceiling Suspended, Triple System, Three Phase	12,546
(3) PCA-M71HA2 / (1) PUZ-M250YKA2	R32 Standard Inverter Stainless Steel Ceiling Suspended, Triple System, Three Phase	11,352
Quadruple Systems (Including pipe kit)	Description	Price (€)
(4) PLA-ZM50EA2 / (1) PUZ-ZM200YKA2	R32 Power Inverter Cassette, Quadruple System, Three phase	10,116
(4) PLA-ZM60EA2 / (1) PUZ-ZM250YKA2	R32 Power Inverter Cassette, Quadruple System, Three phase	10,753
(4) SLZ-M35FA2 / (1) PUZ-ZM125VKA2	R32 Power Inverter Cassette, Quadruple System, Single phase	6,586
(4) SLZ-M35FA2 / (1) PUZ-ZM140VKA2	R32 Power Inverter Cassette, Quadruple System, Single phase	7,143
(4) SLZ-M35FA2 / (1) PUZ-ZM125YKA2	R32 Power Inverter Cassette, Quadruple System, Three phase	6,801
(4) SLZ-M35FA2 / (1) PUZ-ZM140YKA2	R32 Power Inverter Cassette, Quadruple System, Three phase	7,418
(4) PLA-M50EA2 / (1) PUZ-M200YKA2	R32 Standard Inverter Cassette, Quadruple System, Three phase	8,801
(4) PLA-M60EA2 / (1) PUZ-M250YKA2	R32 Standard Inverter Cassette, Quadruple System, Three phase	9,395
(4) PKA-M50LA2 / (1) PUZ-ZM200YKA2	R32 Power Inverter Wall Mounted, Quadruple System, Three Phase	9,860
(4) PKA-M60KA2 / (1) PUZ-ZM250YKA2	R32 Power Inverter Wall Mounted, Quadruple System, Three Phase	10,345
(4) PKA-M50LA2 / (1) PUZ-M200YKA2	R32 Standard Inverter Wall Mounted, Quadruple System, Three Phase	8,613
(4) PKA-M60KA2 / (1) PUZ-M250YKA2	R32 Standard Inverter Wall Mounted, Quadruple System, Three Phase	9,151
(4) PEAD-M50JA2 / (1) PUZ-ZM200YKA2	R32 Power Inverter Ceiling Concealed Ducted, Quadruple System, Three Phase	9,748
(4) PEAD-M60JA2 / (1) PUZ-ZM250YKA2	R32 Power Inverter Ceiling Concealed Ducted, Quadruple System, Three Phase	10,945
(4) SEZ-M35DA2 / (1) PUZ-ZM125VKA2	R32 Power Inverter Ceiling Concealed Ducted, Quadruple System, Single Phase	5,590
(4) SEZ-M35DA2 / (1) PUZ-ZM140VKA2	R32 Power Inverter Ceiling Concealed Ducted, Quadruple System, Single Phase	6,147
(4) SEZ-M35DA2 / (1) PUZ-ZM125YKA2	R32 Power Inverter Ceiling Concealed Ducted, Quadruple System, Three Phase	5,805
(4) SEZ-M35DA2 / (1) PUZ-ZM140YKA2	R32 Power Inverter Ceiling Concealed Ducted, Quadruple System, Three Phase	6,422
(4) PEAD-M50JA2 / (1) PUZ-M200YKA2	R32 Standard Inverter Ceiling Concealed Ducted, Quadruple System, Three Phase	8,501
(4) PEAD-M60JA2 / (1) PUZ-M250YKA2	R32 Standard Inverter Ceiling Concealed Ducted, Quadruple System, Three Phase	9,751
(4) PCA-M50KA2 / (1) PUZ-ZM200YKA2	R32 Power Inverter Ceiling Suspended, Quadruple System, Three Phase	10,384
(4) PCA-M60KA2 / (1) PUZ-ZM250YKA2	R32 Power Inverter Ceiling Suspended, Quadruple System, Three Phase	10,945
(4) PCA-M50KA2 / (1) PUZ-M200YKA2	R32 Standard Inverter Ceiling Suspended, Quadruple System, Three Phase	9,137
(4) PCA-M60KA2 / (1) PUZ-M250YKA2	R32 Standard Inverter Ceiling Suspended, Quadruple System, Three Phase	9,751

R32 Mr Slim

Twin / Triple / Quadruple Multi-Split Systems

Inverter Heat Pump Units



Pipe Kits	Description	Price (€)
MSDD-50TR2-E	R32 Multi distribution pipe twin units - 50:50 - sizes 71/100/125/140	115
MSDD-50WR2-E	R32 Multi distribution pipe twin units - 50:50 - sizes 200/250	163
MSDT-111R3-E	R32 Multi distribution pipe triple units - 33:33:33 - sizes 100/125/140/200/250	311
MSDF-1111R2-E	R32 Multi distribution pipe quadruple units - 25:25:25:25 - sizes 125/140/200/250	565

Mr Slim

Accessories / Optional Extras

Indoor Units

4-Way Blow Cassette Units	Description	Price (€)
SLP-2FA	Grille for SLZ-M	139
SLP-2FAE	3D i-see sensor grille for SLZ-M	191
PLP-6EA	Grille for PLA-ZM / PLA-M / PLA-SM	278
PLP-6EA-B	Black grille (Satin finish) for PLA-ZM / PLA-M / PLA-SM	453
PLP-6EAE	3D i-see sensor grille for PLA-ZM / PLA-M	350
PLP-6EAJ	Self elevating grille for PLA-ZM / PLA-M / PLA-SM	782
PAC-SE1ME-E	Corner panel with 3D i-see sensor for PLA-ZM / PLA-M	103
PAR-SE9FA-E	Corner panel with signal receiver for PLA-ZM / PLA-M / PLA-SM	95
PAC-SJ37SP-E	Shutter plate for PLA-ZM / PLA-M / PLA-SM	129
PAC-SJ41TM-E	Multi-function casement for PLA-ZM / PLA-M / PLA-SM	362
PLP-U160ELR-E	3D Total Airflow casement for PLA-ZM35-140EA2 / PLA-M100-140EA2 (must be used with either PAR-41MAA or PAR-SL101A-E)	298
PAC-SK36HK-E	Insulation kit (14°C cooling) for PLA-ZM35-140EA2 / PLA-M100-140EA2	161
PAC-SH59KF-E	High efficiency filter for PLA-ZM / PLA-M / PLA-SM (must be used with PAC-SJ41TM-E)	237
PAR-SL101A-E	Wireless remote controller for PLA-ZM / PLA-M / PLA-SM	171
PAC-SK53KF-E	V Blocking air purifying filter for PLA-ZM / PLA-M / PLA-SM	65
PAC-SK54KF-E	V Blocking air purifying filter for SLZ-M	33
PAC-SK51FT-E	Plasma Quad Connect air purifying device (x1) with multi-function casement for PLA-ZM / PLA-M / PLA-SM	341

Wall Mounted Units	Description	Price (€)
PAR-FL32MA	Wireless remote controller	75
PAR-SL101A-E	Wireless remote controller	171
MAC-100FT-E	Plasma Quad Connect air purifying device for PKA-M	124

Ceiling Concealed Ducted Units	Description	Price (€)
MAC-100FT-E	Plasma Quad Connect air purifying device for PEAD-M / SEZ-M	124
PAC-HA31PAR	Plasma Quad Connect metal fitment for PEAD-M	40
PAC-HA11PAR	Plasma Quad Connect metal fitment for SEZ-M	40

Ceiling Suspended Units	Description	Price (€)
PAR-SL94B	Wireless remote controller and adaptor	157
PAC-SG38KF	Oil mist filter for PCA-M71HA2 (12 pack)	73

Mr Slim

Accessories / Optional Extras

Outdoor Units / System Control Units / Power Supply Terminal Kits

Outdoor Units	Description	Price (€)
PAC-SJ08DS	Drain socket set for PUZ-ZM35-50	37
PAC-SG61DS	Drain socket set for PUZ-ZM60-250 / PUZ-(S)M100-250	35
PAC-SJ07SG	Air outlet guide for PUZ-ZM35-50	153
PAC-SG59SG	Air outlet guide for PUZ-ZM60-71	82
PAC-SH96SG	Air outlet guide for PUZ-ZM100-250 / PUZ-(S)M100-250	88
PAC-SJ06AG	Air protect guide (allows cooling at -15°C) for PUZ-ZM35-50	215
PAC-SH63AG	Air protect guide (allows cooling at -15°C) for PUZ-ZM60-71	263
PAC-SH95AG	Air protect guide (allows cooling at -15°C) for PUZ-ZM100-250 / PUZ-(S)M100-250	263
MAC-881SG	Air outlet guide for SUZ-M35	206
MAC-882SG	Air outlet guide for SUZ-M50	244
MAC-886SG	Air outlet guide for SUZ-M60-71 / SUZ-SM71	374
PAC-SJ71FM-E	30Pa outdoor fan motor for PUZ-ZM100-140	296

System Control Units	Description	Price (€)
PAC-SA89TA	Remote on/off adaptor (3 wire adaptor)	21
PAC-SA88HA	Run/fault adaptor (5 wire adaptor)	30
PAC-SF40RM	Run/fault interface	183
MAC-3341F-E	Interface for M-NET, MA remote controller (PAR-41MAA / PAR-CT01MAA), on/off input and run/fault output. Now includes a heating interlock mode - when SUZ or MXZ	235
MAC-4971F-E	Interface for MA remote controller (PAR-41MAA) - when SUZ or MXZ	118
PAC-SE41TS-E	Remote sensor	50
MAC-5871F-E	Interface for connection to Wi-Fi MELCloud service	149
PAC-SK15MA-E	M-NET adaptor for PUZ-ZM35-50	249
PAC-SJ95MA	M-NET adaptor for PUZ-ZM60-250 / PUZ-(S)M100-250	249
PAR-CT01MAA-SB	Touch screen wired remote controller	232
PAR-CT01MAA-PB	Touch screen wired remote controller (Premium finish)	321
PAR-41MAA	Standard wired remote controller	160
MELCOBEMS MINI (A1M+)	Modbus and BACnet MSTP CN105 adaptor	175
MELCORETAIL MINI	Retail control and input/output interface	315

Power Supply Terminal Kits	Description	Price (€)
PAC-SJ39HR	Power supply terminal kit for PLA-ZM / PLA-M	42
PAC-SK38HR	Power supply terminal kit for PKA-M35-50LA2	43
PAC-SG94HR	Power supply terminal kit for PKA-M60-100KA2	43
PAC-SG96HR	Power supply terminal kit for PCA-M / PSA-M	43
PAC-SG97HR	Power supply terminal kit for PEAD-M / PCA-M-HA2	43

POA = Price on application

Multi-Splits

Split-System Air Conditioning





MXZ-F R32 Inverter Heat Pump

(3.3-12.0kW)

Multi-Split Units



R32

Model Reference	Capacity (kW)				Max Pipe Length Per Indoor Unit / Max Height (m)	Fuse Rating (A)	Price (€)
	Heating (nominal)	Cooling (nominal)	Heating (UK)	Cooling (UK)			
MXZ-2F33VF4	4.0 (1.0-4.1)	3.3 (1.1-3.8)	3.32 (0.83-3.40)	3.23 (1.07-3.72)	15 / 10	16	1,446
MXZ-2F42VF4	4.5 (1.0-4.8)	4.2 (1.1-4.4)	3.74 (0.84-3.99)	4.12 (1.08-4.32)	20 / 15 ¹	16	1,607
MXZ-2F53VF4	6.4 (1.1-7.0)	5.3 (1.1-5.6)	5.38 (0.92 - 5.88)	5.3 (1.10-5.60)	20 / 15 ¹	16	1,887
MXZ-3F54VF4	7.0 (2.6-9.0)	5.4 (2.9-6.8)	5.81 (2.16-7.47)	5.3 (2.85-6.67)	25 / 15 ¹	25	1,935
MXZ-3F68VF4	8.6 (2.6-10.6)	6.8 (2.9-8.4)	7.14 (2.16-8.80)	6.66 (2.84-8.23)	25 / 15 ¹	25	2,843
MXZ-4F72VF4	8.6 (3.4-10.7)	7.2 (3.7-8.8)	7.14 (2.82-8.89)	7.0 (3.59-8.56)	25 / 15 ¹	25	2,865
MXZ-4F83VF2	9.3 (3.4-11.6)	8.3 (3.7-9.2)	7.8 (2.82-9.63)	8.2 (3.67-9.12)	25 / 15	25	3,551
MXZ-5F102VF2	10.5 (4.1-14.0)	10.2 (3.9-11.0)	8.7 (3.40-11.63)	10.1 (3.86-10.90)	25 / 15	25	3,972
MXZ-6F120VF2	14.0 (3.5-16.5)	12.0 (3.5-13.5)	11.6 (2.90-13.71)	11.9 (3.47-13.39)	25 / 15	32	5,177

Notes: ¹ 10 if outdoor unit higher than indoor unit.

MXZ-HA R32 Inverter Heat Pump

(4-5kW)

Multi-Split Units



R32

Model Reference	Capacity (kW)				Max Pipe Length Per Indoor Unit / Max Height (m)	Fuse Rating (A)	Price (€)
	Heating (nominal)	Cooling (nominal)	Heating (UK)	Cooling (UK)			
MXZ-2HA40VF2	4.3 (1.0-4.7)	4.0 (1.1-4.3)	3.61 (0.84-3.95)	4.00 (1.10-4.30)	20 / 15 ¹	16	1,316
MXZ-2HA50VF2	6.0 (1.0-6.4)	5.0 (1.1-5.4)	5.04 (0.84-5.38)	5.00 (1.10-5.40)	20 / 15 ¹	16	1,462
MXZ-3HA50VF2	6.0 (2.6-7.5)	5.0 (2.9-6.5)	5.04 (2.18-6.30)	4.50 (2.61-5.85)	25 / 15 ¹	20	1,839

Notes: ¹ 10 if outdoor unit higher than indoor unit.

PUMY-SP R410A Inverter Heat Pump

(12.5-15.5kW)

Multi-Split Units



Model Reference	Outdoor	Capacity (kW)				Max Pipe Length Per Indoor Unit / Max Height (m)	Fuse Rating (A)	Price (€)
		Heating (nominal)	Cooling (nominal)	Heating (UK)	Cooling (UK)			
PUMY-SP112VKM2		14.0	12.5	14.0	9.8	80 (70'') / 50 ²	32	5,397
PUMY-SP112YKM2	Ⓜ	14.0	12.5	14.0	9.8	80 (70'') / 50 ²	16	5,397
PUMY-SP125VKM2		16.0	14.0	16.0	11.0	80 (70'') / 50 ²	32	6,069
PUMY-SP125YKM2	Ⓜ	16.0	14.0	16.0	11.0	80 (70'') / 50 ²	16	6,069
PUMY-SP140VKM2		16.5	15.5	16.5	12.2	80 (70'') / 50 ²	32	6,776
PUMY-SP140YKM2	Ⓜ	16.5	15.5	16.5	12.2	80 (70'') / 50 ²	16	6,776

Ⓜ Three Phase Notes: *1 With no branch boxes. *2 40m max if outdoor installed below, 30m if mixed system.

PUMY-P R410A Inverter Heat Pump

(12.5kW-33.5kW)

Multi-Split Units



Model Reference	Outdoor	Capacity (kW)				Max Pipe Length Per Indoor Unit / Max Height (m)	Fuse Rating (A)	Price (€)
		Heating (nominal)	Cooling (nominal)	Heating (UK)	Cooling (UK)			
PUMY-P112VKM6		14.0	12.5	14.0	9.8	80 (85'') / 50 ²	32	5,397
PUMY-P112YKM5	Ⓜ	14.0	12.5	14.0	9.8	80 (85'') / 50 ²	16	5,397
PUMY-P125VKM6		16.0	14.0	16.0	11.0	80 (85'') / 50 ²	32	6,069
PUMY-P125YKM5	Ⓜ	16.0	14.0	16.0	11.0	80 (85'') / 50 ²	16	6,069
PUMY-P140VKM6		18.0	15.5	18.0	12.2	80 (85'') / 50 ²	32	6,776
PUMY-P140YKM5	Ⓜ	18.0	15.5	18.0	12.2	80 (85'') / 50 ²	16	6,776
PUMY-P200YKM3	Ⓜ	25.0	22.4	25.0	17.6	80 / 50 ²	20	7,693
PUMY-P250YBM2	Ⓜ	31.5	28.0	31.5	22.1	80 (85'') / 50 ²	32	8,670
PUMY-P300YBM2	Ⓜ	37.5	33.5	37.5	26.4	80 (85'') / 50 ²	32	10,613

Ⓜ Three Phase Notes: *1 With no branch boxes. *2 40m max if outdoor installed below.

PAC-LV - LEV Kit Interface



Model Reference	Description	Price (€)
PAC-LV11M	LEV Kit Interface for connection of M Series indoor units to City Multi PUMY-(S)P outdoor units	584

PAC-MK - Branch Box



Model Reference	Description	Price (€)
PAC-MK53BC	Branch box for connection of M Series and Mr Slim indoor units to City Multi PUMY-(S)P outdoor units	754

Multi-Splits

Accessories / Optional Extras

Outdoor Units	Description	Price (€)
MAC-881SG	Air outlet guide for MXZ-2F33VF4, MXZ-2F42VF4, MXZ-2F53VF4, MXZ-2HA40VF2, MXZ-2HA50VF2	206
MAC-856SG	Air outlet guide for MXZ-3F54VF4, MXZ-3F68VF4, MXZ-4F72VF4, MXZ-3HA50VF2	259
PAC-SH96SG-E	Air outlet guide for MXZ-4F83VF2, MXZ-5F102VF2, MXZ-6F120VF2	88
CMY-Y62G-E	Branch pipe (2 branches) for PUMY-(S)P	104

System Control Units	Description	Price (€)
PAR-41MAA	Standard wired remote controller	160
MAC-334IF-E	Interface for M-NET, MA remote controller (PAR-41MAA / PAR-CT01MAA), on/off input and run/fault output. Now includes a heating interlock mode	235
MAC-497IF-E	Interface for MA remote controller (PAR-41MAA / PAR-CT01MAA)	118
MAC-587IF-E	Interface for connection to Wi-Fi MELCloud service	149
PAR-CT01MAA-SB	Touch screen wired remote controller	232
PAR-CT01MAA-PB	Touch screen wired remote controller (Premium finish)	321
MELCOBEMS MINI (A1M+)	Modbus/BACnet MSTP CN105 adaptor	175
MELCORETAIL MINI	Retail control and input/output interface	315

POA = Price on application



City Multi VRF

Energy Efficient VRF Systems





R32 VRF R2 Series High Efficiency (22.4-33.5kW)

Simultaneous Heating and Cooling with
Heat Recovery Outdoor Unit



Model Reference	Capacity (kW)					Pipe Size Gas / Liquid mm (in)	Fuse Rating (A)	Price (€)
	Heating (nominal)	Cooling (nominal)	High Performance Heating (UK)	COP Priority Heating (UK)	Cooling (UK)			
PURY-EM200YNW-A1	25.0	22.4	25.0	22.8	20.1	19.05 (3/4") / 15.88 (5/8")	1 x 20	9,278
PURY-EM250YNW-A1	31.5	28.0	31.5	28.7	25.1	22.2 (7/8") / 15.88 (5/8")	1 x 25	10,927
PURY-EM300YNW-A1	37.5	33.5	35.6	34.1	30.0	22.2 (7/8") / 15.88 (5/8")	1 x 25	13,331

R32 VRF R2 Series Standard Efficiency (22.4-33.5kW)

Simultaneous Heating and Cooling with
Heat Recovery Outdoor Unit



Model Reference	Capacity (kW)					Pipe Size Gas / Liquid mm (in)	Fuse Rating (A)	Price (€)
	Heating (nominal)	Cooling (nominal)	High Performance Heating (UK)	COP Priority Heating (UK)	Cooling (UK)			
PURY-M200YNW-A1	25.0	22.4	25.0	22.8	20.1	19.05 (3/4") / 15.88 (5/8")	1 x 20	8,152
PURY-M250YNW-A1	31.5	28.0	31.5	28.7	25.1	22.2 (7/8") / 15.88 (5/8")	1 x 25	9,506
PURY-M300YNW-A1	37.5	33.5	35.6	34.1	30.0	22.2 (7/8") / 15.88 (5/8")	1 x 32	11,412

R32 VRF Y Series (22.4-33.5kW)

Heat Pump Outdoor Unit
(Heating or Cooling)



Model Reference	Capacity (kW)					Pipe Size Gas / Liquid mm (in)	Fuse Rating (A)	Price (€)
	Heating (nominal)	Cooling (nominal)	High Performance Heating (UK)	COP Priority Heating (UK)	Cooling (UK)			
PUHY-M200YNW-A1	25.0	22.4	25.0	22.8	20.0	22.2 (7/8") / 9.52 (3/8")	1 x 20	7,422
PUHY-M250YNW-A1	31.5	28.0	31.5	28.7	25.1	22.2 (7/8") / 9.52 (3/8")	1 x 25	8,664
PUHY-M300YNW-A1	37.5	33.5	35.6	34.1	30.0	22.2 (7/8") / 9.52 (3/8")	1 x 32	10,637

R410A VRF R2 Series High Efficiency (22.4-45kW)

Simultaneous Heating and Cooling with
Heat Recovery Outdoor Unit



Model Reference	Capacity (kW)					Pipe Size Gas / Liquid mm (in)	Fuse Rating (A)	Price (€)
Outdoor	Heating (nominal)	Cooling (nominal)	High Performance Heating (UK)	COP Priority Heating (UK)	Cooling (UK)			
PURY-EP200YNW-A2	25.0	22.4	25.0	22.8	20.0	19.05 (3/4") / 15.88 (5/8")	1 x 20	9,557
PURY-EP250YNW-A2	31.5	28.0	31.5	28.7	25.1	22.2 (7/8") / 19.05 (3/4")	1 x 25	11,256
PURY-EP300YNW-A2	37.5	33.5	35.6	34.1	30.0	22.2 (7/8") / 19.05 (3/4")	1 x 25	13,731
PURY-EP350YNW-A2	45.0	40.0	42.8	41.0	35.8	28.58 (1-1/8") / 19.05 (3/4")	1 x 25	15,772
PURY-EP400YNW-A2	50.0	45.0	45.0	43.0	40.3	28.58 (1-1/8") / 22.2 (7/8")	1 x 40	18,046
PURY-EP400YSNW-A2	50.0	44.8	50.0	45.5	40.1	28.58 (1-1/8") / 22.2 (7/8")	1x20 / 1x20	19,277

Three Phase Notes: A separate power supply is required for each module. Where more than one figure is quoted there are multiple modules.

R410A VRF R2 Series High Efficiency (50-61.5kW)

Simultaneous Heating and Cooling with
Heat Recovery Outdoor Unit



Model Reference	Capacity (kW)					Pipe Size Gas / Liquid mm (in)	Fuse Rating (A)	Price (€)
Outdoor	Heating (nominal)	Cooling (nominal)	High Performance Heating (UK)	COP Priority Heating (UK)	Cooling (UK)			
PURY-EP450YNW-A2	56.0	50.0	50.4	48.2	44.8	28.58 (1-1/8") / 22.2 (7/8")	1 x 40	20,392
PURY-EP450YSNW-A2	56.5	50.4	56.5	51.4	45.1	28.58 (1-1/8") / 22.2 (7/8")	1x20 / 1x25	20,976
PURY-EP500YNW-A2	63.0	56.0	56.7	57.3	50.1	28.58 (1-1/8") / 22.2 (7/8")	1 x 50	22,870
PURY-EP500YSNW-A2	63.0	56.0	63.0	57.3	50.1	28.58 (1-1/8") / 22.2 (7/8")	1x25 / 1x25	22,675
PURY-EP550YNW-A2	69.0	60.0	62.1	59.3	53.7	28.58 (1-1/8") / 22.2 (7/8") or 28.58 (1-1/8")	1 x 63	25,360
PURY-EP550YSNW-A2	69.0	61.5	65.6	62.8	55.0	28.58 (1-1/8") / 22.2 (7/8") or 28.58 (1-1/8")	1x25 / 1x25	25,150

Three Phase Notes: A separate power supply is required for each module. Where more than one figure is quoted there are multiple modules.

R410A VRF R2 Series High Efficiency (67-95kW)

Simultaneous Heating and Cooling with
Heat Recovery Outdoor Unit



Model Reference	Capacity (kW)					Pipe Size Gas / Liquid mm (in)	Fuse Rating (A)	Price (€)
Outdoor	Heating (nominal)	Cooling (nominal)	High Performance Heating (UK)	COP Priority Heating (UK)	Cooling (UK)			
PURY-EP600YSNW-A2	75.0	67.0	71.3	68.3	60.0	28.58 (1-1/8") / 22.2 (7/8") or 28.58 (1-1/8")	1x25 / 1x25	27,625
PURY-EP650YSNW-A2	82.5	73.5	78.4	75.1	65.8	28.58 (1-1/8") / 28.58 (1-1/8")	1x25 / 1x25	29,666
PURY-EP700YSNW-A2	90.0	80.0	85.5	81.9	71.6	34.93 (1-3/8") / 28.58 (1-1/8")	1x25 / 1x25	31,897
PURY-EP750YSNW-A2	95.0	85.0	85.5	81.7	76.1	34.93 (1-3/8") / 28.58 (1-1/8")	1x25 / 1x40	34,171
PURY-EP800YSNW-A2	100.0	90.0	90.0	86.0	80.6	34.93 (1-3/8") / 28.58 (1-1/8")	1x40 / 1x40	36,445
PURY-EP850YSNW-A2	106.0	95.0	95.4	91.2	85.0	41.28 (1-5/8") / 28.58 (1-1/8")	1x40 / 1x40	38,791

Three Phase Notes: A separate power supply is required for each module. Where more than one figure is quoted there are multiple modules.

R410A VRF R2 Series High Efficiency (100-120kW)

Simultaneous Heating and Cooling with
Heat Recovery Outdoor Unit



Model Reference	Capacity (kW)					Pipe Size Gas / Liquid mm (in)	Fuse Rating (A)	Price (€)	
	Outdoor	Heating (nominal)	Cooling (nominal)	High Performance Heating (UK)	COP Priority Heating (UK)				Cooling (UK)
PURY-EP900YSNW-A2	3	112.0	100.0	100.8	96.3	89.5	41.28 (1-5/8") / 28.58 (1-1/8")	1x40 / 1x40	41,137
PURY-EP950YSNW-A2	3	119.0	106.0	107.1	102.3	94.9	41.28 (1-5/8") / 28.58 (1-1/8")	1x40 / 1x50	43,615
PURY-EP1000YSNW-A2	3	126.0	112.0	113.4	108.4	100.2	41.28 (1-5/8") / 28.58 (1-1/8")	1x50 / 1x50	46,093
PURY-EP1050YSNW-A2	3	132.0	116.0	118.8	113.5	103.8	41.28 (1-5/8") / 34.93 (1-3/8")	1x50 / 1x63	48,583
PURY-EP1100YSNW-A2	3	138.0	120.0	124.2	118.7	107.4	41.28 (1-5/8") / 34.93 (1-3/8")	1x63 / 1x63	51,073

3 Three Phase Notes: A separate power supply is required for each module. Where more than one figure is quoted there are multiple modules.

R410A VRF R2 Series Standard Efficiency (22.4-45kW)

Simultaneous Heating and Cooling with
Heat Recovery Outdoor Unit



Model Reference	Capacity (kW)					Pipe Size Gas / Liquid mm (in)	Fuse Rating (A)	Price (€)	
	Outdoor	Heating (nominal)	Cooling (nominal)	High Performance Heating (UK)	COP Priority Heating (UK)				Cooling (UK)
PURY-P200YNW-A2	3	25.0	22.4	25.0	22.8	20.0	19.05 (3/4") / 15.88 (5/8")	1 x 20	8,397
PURY-P250YNW-A2	3	31.5	28.0	31.5	28.7	25.1	22.2 (7/8") / 19.05 (3/4")	1 x 25	9,791
PURY-P300YNW-A2	3	33.5	33.5	31.8	30.1	30.0	22.2 (7/8") / 19.05 (3/4")	1 x 25	11,754
PURY-P350YNW-A2	3	45.0	40.0	42.8	41.0	35.8	28.58 (1-1/8") / 19.05 (3/4")	1 x 32	13,855
PURY-P400YNW-A2	3	50.0	45.0	45.0	43.0	40.3	28.58 (1-1/8") / 22.2 (7/8")	1 x 40	16,330
PURY-P400YSNW-A2	3	50.0	44.8	50.0	45.5	40.1	28.58 (1-1/8") / 22.2 (7/8")	1x20 / 1x20	16,957

3 Three Phase Notes: A separate power supply is required for each module. Where more than one figure is quoted there are multiple modules.

R410A VRF R2 Series Standard Efficiency (50-61.5kW)

Simultaneous Heating and Cooling with
Heat Recovery Outdoor Unit



Model Reference	Capacity (kW)					Pipe Size Gas / Liquid mm (in)	Fuse Rating (A)	Price (€)	
	Outdoor	Heating (nominal)	Cooling (nominal)	High Performance Heating (UK)	COP Priority Heating (UK)				Cooling (UK)
PURY-P450YNW-A2	3	56.0	50.0	50.4	48.2	44.8	28.58 (1-1/8") / 22.2 (7/8")	1 x 40	18,099
PURY-P450YSNW-A2	3	56.5	50.4	56.5	51.4	45.1	28.58 (1-1/8") / 22.2 (7/8")	1x20 / 1x25	18,351
PURY-P500YNW-A2	3	63.0	56.0	56.7	54.2	50.1	28.58 (1-1/8") / 22.2 (7/8")	1 x 50	19,807
PURY-P500YSNW-A2	3	63.0	56.0	63.0	57.3	50.1	28.58 (1-1/8") / 22.2 (7/8")	1x25 / 1x25	19,745
PURY-P550YNW-A2	3	69.0	60.0	62.1	59.3	53.7	28.58 (1-1/8") / 22.2 (7/8") or 28.58 (1-1/8")	1 x 63	21,787
PURY-P550YSNW-A2	3	65.0	61.5	61.8	59.2	55.0	28.58 (1-1/8") / 22.2 (7/8") or 28.58 (1-1/8")	1x25 / 1x25	21,708

3 Three Phase Notes: A separate power supply is required for each module. Where more than one figure is quoted there are multiple modules.

R410A VRF R2 Series Standard Efficiency (67-95kW)

Simultaneous Heating and Cooling with
Heat Recovery Outdoor Unit



Model Reference	Capacity (kW)					Pipe Size Gas / Liquid mm (in)	Fuse Rating (A)	Price (€)
	Heating (nominal)	Cooling (nominal)	High Performance Heating (UK)	COP Priority Heating (UK)	Cooling (UK)			
PURY-P600YSNW-A2	67.0	67.0	63.7	61.0	60.0	28.58 (1-1/8") / 22.2 (7/8") or 28.58 (1-1/8")	1x25 / 1x25	23,671
PURY-P650YSNW-A2	78.5	73.5	74.6	71.4	65.8	28.58 (1-1/8") / 28.58 (1-1/8")	1x25 / 1x32	25,772
PURY-P700YSNW-A2	90.0	80.0	85.5	81.9	71.6	34.93 (1-3/8") / 28.58 (1-1/8")	1x32 / 1x32	28,063
PURY-P750YSNW-A2	95.0	85.0	85.5	81.7	76.1	34.93 (1-3/8") / 28.58 (1-1/8")	1x32 / 1x40	30,538
PURY-P800YSNW-A2	100.0	90.0	90.0	86.0	80.6	34.93 (1-3/8") / 28.58 (1-1/8")	1x40 / 1x40	33,013
PURY-P850YSNW-A2	106.0	95.0	95.4	91.2	85.0	41.28 (1-5/8") / 28.58 (1-1/8")	1x40 / 1x40	34,782

Three Phase Notes: A separate power supply is required for each module. Where more than one figure is quoted there are multiple modules.

R410A VRF R2 Series Standard Efficiency (100-120kW)

Simultaneous Heating and Cooling with
Heat Recovery Outdoor Unit



Model Reference	Capacity (kW)					Pipe Size Gas / Liquid mm (in)	Fuse Rating (A)	Price (€)
	Heating (nominal)	Cooling (nominal)	High Performance Heating (UK)	COP Priority Heating (UK)	Cooling (UK)			
PURY-P900YSNW-A2	112.0	100.0	100.8	96.3	89.5	41.28 (1-5/8") / 28.58 (1-1/8")	1x40 / 1x40	36,551
PURY-P950YSNW-A2	119.0	106.0	107.1	102.3	94.9	41.28 (1-5/8") / 28.58 (1-1/8")	1x40 / 1x50	38,259
PURY-P1000YSNW-A2	126.0	112.0	113.4	108.4	100.2	41.28 (1-5/8") / 28.58 (1-1/8")	1x50 / 1x50	39,967
PURY-P1050YSNW-A2	132.0	116.0	118.8	113.5	103.8	41.28 (1-5/8") / 34.93 (1-3/8")	1x50 / 1x63	41,947
PURY-P1100YSNW-A2	138.0	120.0	124.2	118.7	107.4	41.28 (1-5/8") / 34.93 (1-3/8")	1x63 / 1x63	43,927

Three Phase Notes: A separate power supply is required for each module. Where more than one figure is quoted there are multiple modules.

R410A VRF Y Series (22.4-45kW)

Heat Pump Outdoor Unit
(Heating or Cooling)



Model Reference	Capacity (kW)					Pipe Size Gas / Liquid mm (in)	Fuse Rating (A)	Price (€)
	Heating (nominal)	Cooling (nominal)	High Performance Heating (UK)	COP Priority Heating (UK)	Cooling (UK)			
PUHY-P200YNW-A2	25.0	22.4	25.0	22.8	20.0	22.2 (7/8") / 9.52 (3/8")	1 x 20	7,545
PUHY-P250YNW-A2	31.5	28.0	31.5	28.7	25.1	22.2 (7/8") / 9.52 (3/8") ¹	1 x 20	8,787
PUHY-P300YNW-A2	37.5	33.5	35.6	34.1	30.0	22.2 (7/8") / 9.52 (3/8") ¹	1 x 25	10,758
PUHY-P350YNW-A2	45.0	40.0	42.8	41.0	35.8	28.58 (1-1/8") / 12.7 (1/2")	1 x 32	12,552
PUHY-P400YNW-A2	50.0	45.0	45.0	43.0	40.3	28.58 (1-1/8") / 12.7 (1/2")	1 x 32	14,486
PUHY-P400YSNW-A2	50.0	44.8	50.0	45.5	40.1	28.58 (1-1/8") / 12.7 (1/2")	1x20 / 1x20	15,238

Three Phase Notes: A separate power supply is required for each module. Where more than one figure is quoted there are multiple modules.

¹ 12.7mm(1/2") if P250 furthest length ≥ 90m, P300 furthest length ≥ 40m

R410A VRF Y Series (50-61.5kW)

Heat Pump Outdoor Unit
(Heating or Cooling)



Model Reference	Capacity (kW)					Pipe Size Gas / Liquid mm (in)	Fuse Rating (A)	Price (€)
	Heating (nominal)	Cooling (nominal)	High Performance Heating (UK)	COP Priority Heating (UK)	Cooling (UK)			
PUHY-P450YNW-A2	56.0	50.0	50.4	48.2	44.8	28.58 (1-1/8") / 15.88 (5/8")	1 x 40	16,137
PUHY-P450YSNW-A2	56.5	50.4	56.5	51.4	45.1	28.58 (1-1/8") / 15.88 (5/8")	1x20/1x20	16,480
PUHY-P500YNW-A2	63.0	56.0	56.7	54.2	50.1	28.58 (1-1/8") / 15.88 (5/8")	1x50	17,714
PUHY-P500YSNW-A2	63.0	56.0	63.0	57.3	50.1	28.58 (1-1/8") / 15.88 (5/8")	1x20/1x20	17,722
PUHY-P550YSNW-A2	69.0	61.5	65.6	62.8	55.0	28.58 (1-1/8") / 15.88 (5/8")	1x20/1x25	19,693

Three Phase Notes: A separate power supply is required for each module. Where more than one figure is quoted there are multiple modules.

R410A VRF Y Series (67-95kW)

Heat Pump Outdoor Unit
(Heating or Cooling)



Model Reference	Capacity (kW)					Pipe Size Gas / Liquid mm (in)	Fuse Rating (A)	Price (€)
	Heating (nominal)	Cooling (nominal)	High Performance Heating (UK)	COP Priority Heating (UK)	Cooling (UK)			
PUHY-P600YSNW-A2	75.0	67.0	71.3	68.3	60.0	28.58 (1-1/8") / 15.88 (5/8")	1x25/1x25	21,664
PUHY-P650YSNW-A2	81.5	73.0	77.4	74.2	65.3	28.58 (1-1/8") / 15.88 (5/8")	1x20/1x32	23,421
PUHY-P700YSNW-A2	90.0	80.0	85.5	81.9	71.6	34.93 (1-3/8") / 19.05 (3/4")	1x32/1x32	25,281
PUHY-P750YSNW-A2	95.0	85.0	90.3	86.5	76.1	34.93 (1-3/8") / 19.05 (3/4")	1x32/1x32	27,215
PUHY-P800YSNW-A2	101.0	90.0	96.0	91.9	80.6	34.93 (1-3/8") / 19.05 (3/4")	1x32/1x40	28,866
PUHY-P850YSNW-A2	106.0	95.0	95.4	91.2	85.0	41.28 (1-5/8") / 19.05 (3/4")	1x32/1x40	30,800

Three Phase Notes: A separate power supply is required for each module. Where more than one figure is quoted there are multiple modules.

R410A VRF Y Series (100-125kW)

Heat Pump Outdoor Unit
(Heating or Cooling)



Model Reference	Capacity (kW)					Pipe Size Gas / Liquid mm (in)	Fuse Rating (A)	Price (€)
	Heating (nominal)	Cooling (nominal)	High Performance Heating (UK)	COP Priority Heating (UK)	Cooling (UK)			
PUHY-P900YSNW-A2	112.0	100.0	100.8	96.3	89.5	41.28 (1-5/8") / 19.05 (3/4")	1x40/1x40	32,451
PUHY-P950YSNW-A2	121.5	108.0	109.4	104.5	96.7	41.28 (1-5/8") / 19.05 (3/4")	1x20/1x32/1x32	34,215
PUHY-P1000YSNW-A2	126.5	113.0	113.9	108.8	101.1	41.28 (1-5/8") / 19.05 (3/4")	1x20/1x32/1x32	36,149
PUHY-P1050YSNW-A2	131.5	118.0	118.4	113.1	105.6	41.28 (1-5/8") / 19.05 (3/4")	1x20/1x32/1x32	38,083
PUHY-P1100YSNW-A2	140.0	125.0	126.0	120.4	111.9	41.28 (1-5/8") / 19.05 (3/4")	1x32/1x32/1x32	39,914

Three Phase Notes: A separate power supply is required for each module. Where more than one figure is quoted there are multiple modules.

R410A VRF Y Series (130-150kW)

Heat Pump Outdoor Unit
(Heating or Cooling)



Model Reference	Capacity (kW)					Pipe Size Gas / Liquid mm (in)	Fuse Rating (A)	Price (€)
	Heating (nominal)	Cooling (nominal)	High Performance Heating (UK)	COP Priority Heating (UK)	Cooling (UK)			
PUHY-P1150YSNW-A2	145.0	130.0	130.5	124.7	116.4	41.28 (1-5/8") / 19.05 (3/4")	1x32 / 1x32 / 1x32	41,848
PUHY-P1200YSNW-A2	150.0	135.0	135.0	129.0	121.7	41.28 (1-5/8") / 19.05 (3/4")	1x32 / 1x32 / 1x32	43,782
PUHY-P1250YSNW-A2	156.0	140.0	140.4	134.2	125.3	41.28 (1-5/8") / 19.05 (3/4")	1x32 / 1x32 / 1x40	45,433
PUHY-P1300YSNW-A2	162.0	145.0	145.8	139.3	129.8	41.28 (1-5/8") / 19.05 (3/4")	1x32 / 1x40 / 1x40	47,084
PUHY-P1350YSNW-A2	168.0	150.0	151.2	144.5	134.3	41.28 (1-5/8") / 19.05 (3/4")	1x40 / 1x40 / 1x40	48,735

Three Phase Notes: A separate power supply is required for each module. Where more than one figure is quoted there are multiple modules.

R410A Mini VRF Y Series Single Fan (12.5-15.5kW)

Heat Pump Outdoor Unit
(Heating or Cooling)



Model Reference	Capacity (kW)				Pipe Size Gas / Liquid mm (in)	Fuse Rating (A)	Price (€)
	Heating (nominal)	Cooling (nominal)	Heating (UK)	Cooling (UK)			
PUMY-SP112VKM2	14.0	12.5	14.0	9.8	15.88 (5/8") / 9.52 (3/8")	1 x 32	5,397
PUMY-SP112YKM2	14.0	12.5	14.0	9.8	15.88 (5/8") / 9.52 (3/8")	1 x 16	5,397
PUMY-SP125VKM2	16.0	14.0	16.0	11.0	15.88 (5/8") / 9.52 (3/8")	1 x 32	6,069
PUMY-SP125YKM2	16.0	14.0	16.0	11.0	15.88 (5/8") / 9.52 (3/8")	1 x 16	6,069
PUMY-SP140VKM2	16.5	15.5	16.5	12.2	15.88 (5/8") / 9.52 (3/8")	1 x 32	6,776
PUMY-SP140YKM2	16.5	15.5	16.5	12.2	15.88 (5/8") / 9.52 (3/8")	1 x 16	6,776

Three Phase

R410A Mini VRF Y Series Twin Fan (12.5-33.5kW)

Heat Pump Outdoor Unit
(Heating or Cooling)



Model Reference	Capacity (kW)				Pipe Size Gas / Liquid mm (in)	Fuse Rating (A)	Price (€)
	Heating (nominal)	Cooling (nominal)	Heating (UK)	Cooling (UK)			
PUMY-P112VKM6	14.0	12.5	14.0	9.8	15.88 (5/8") / 9.52 (3/8")	1 x 32	5,397
PUMY-P112YKM5	14.0	12.5	14.0	9.8	15.88 (5/8") / 9.52 (3/8")	1 x 16	5,397
PUMY-P125VKM6	16.0	14.0	16.0	11.0	15.88 (5/8") / 9.52 (3/8")	1 x 32	6,069
PUMY-P125YKM5	16.0	14.0	16.0	11.0	15.88 (5/8") / 9.52 (3/8")	1 x 16	6,069
PUMY-P140VKM6	18.0	15.5	18.0	12.2	15.88 (5/8") / 9.52 (3/8")	1 x 32	6,776
PUMY-P140YKM5	18.0	15.5	18.0	12.2	15.88 (5/8") / 9.52 (3/8")	1 x 16	6,776
PUMY-P200YKM3	25.0	22.4	25.0	17.6	19.05 (3/4") / 9.52 (3/8") ¹	1 x 20	7,693
PUMY-P250YBM2	31.5	28.0	31.5	22.1	22.4 (7/8") / 9.52 (3/8")	1 x 32	8,670
PUMY-P300YBM2	37.5	33.5	37.5	26.4	25.4 (1") / 12.7 (1/2")	1 x 32	10,613

Three Phase Notes: ¹ 12.7mm (1/2") if furthest length ≥ 60m.

R410A VRF WR2 Series (22.4-56kW)

Simultaneous Heating and Cooling with Double Heat Recovery, Water Cooled Condensing Unit



Model Reference	Capacity (kW)		Pipe Size Gas / Liquid mm (in)	Fuse Rating (A)	Price (€)
	Heating (nominal)	Cooling (nominal)			
PQRY-P200YLM-A1*	25.0	22.4	19.05 (3/4") / 15.88 (5/8")	1 x 20	10,385
PQRY-P250YLM-A1*	31.5	28.0	22.2 (7/8") / 19.05 (3/4")	1 x 20	12,795
PQRY-P300YLM-A1*	37.5	33.5	22.2 (7/8") / 19.05 (3/4")	1 x 20	15,245
PQRY-P350YLM-A1	45.0	40.0	28.58 (1 1/8") / 22.2 (7/8")	1 x 25	17,843
PQRY-P400YLM-A1	50.0	45.0	28.58 (1 1/8") / 22.2 (7/8")	1 x 32	21,228
PQRY-P400YSLM-A1	50.0	45.0	28.58 (1 1/8") / 22.2 (7/8")	1 x 20 / 1 x 20	21,188
PQRY-P450YLM-A1	56.0	50.0	28.58 (1 1/8") / 22.2 (7/8")	1 x 40	24,027
PQRY-P450YSLM-A1	56.0	50.0	28.58 (1 1/8") / 22.2 (7/8")	1 x 20 / 1 x 20	23,598
PQRY-P500YLM-A1	63.0	56.0	28.58 (1 1/8") / 22.2 (7/8")	1 x 40	25,736
PQRY-P500YSLM-A1	63.0	56.0	28.58 (1 1/8") / 22.2 (7/8")	1 x 20 / 1 x 20	26,008

- Three Phase Notes: A separate power supply is required for each module. Where more than one figure is quoted there are multiple modules.
 These products are made to order, please consult your local sales office for delivery schedule.
 * PQRY-P200/250/300 are stock items

R410A VRF WR2 Series (63-101kW)

Simultaneous Heating and Cooling with Double Heat Recovery, Water Cooled Condensing Unit



Model Reference	Capacity (kW)		Pipe Size Gas / Liquid mm (in)	Fuse Rating (A)	Price (€)
	Heating (nominal)	Cooling (nominal)			
PQRY-P550YLM-A1	69.0	63.0	28.58 (1 1/8") / 22.2 (7/8")	1 x 50	28,187
PQRY-P550YSLM-A1	69.0	63.0	28.58 (1 1/8") / 22.2 (7/8")	1x20/1x20	28,458
PQRY-P600YLM-A1	76.5	69.0	34.93 (1 3/8") / 22.2 (7/8")	1 x 50	30,639
PQRY-P600YSLM-A1	76.5	69.0	34.93 (1 3/8") / 22.2 (7/8")	1x20/1x20	30,908
PQRY-P700YLM-A1	88.0	80.0	34.93 (1 3/8") / 28.58 (1 1/8")	1x25/1x25	36,160
PQRY-P750YSLM-A1	95.0	85.0	34.93 (1 3/8") / 28.58 (1 1/8")	1x32/1x25	39,545
PQRY-P800YSLM-A1	100.0	90.0	34.93 (1 3/8") / 28.58 (1 1/8")	1x32/1x32	42,930
PQRY-P850YSLM-A1	108.0	96.0	41.28 (1 5/8") / 28.58 (1 1/8")	1x40/1x32	45,729
PQRY-P900YSLM-A1	113.0	101.0	41.28 (1 5/8") / 28.58 (1 1/8")	1x40/1x40	48,528

- Three Phase Notes: A separate power supply is required for each module. Where more than one figure is quoted there are multiple modules.
 These products are made to order, please consult your local sales office for delivery schedule.

R410A VRF WY Series (22.4-56kW)

Heat Pump, Water Cooled Condensing Unit
(Heating or Cooling)



Model Reference	Capacity (kW)		Pipe Size Gas / Liquid mm (in)	Fuse Rating (A)	Price (€)
	Heating (nominal)	Cooling (nominal)			
PQHY-P200YLM-A1	25.0	22.4	19.05 (3/4") / 9.52 (3/8")	1 x 20	10,385
PQHY-P250YLM-A1	31.5	28.0	22.2 (7/8") / 9.52 (3/8")	1 x 20	12,795
PQHY-P300YLM-A1	37.5	33.5	22.2 (7/8") / 9.52 (3/8")	1 x 20	15,245
PQHY-P350YLM-A1	45.0	40.0	28.58 (1 1/8") / 12.7 (1/2")	1 x 25	17,843
PQHY-P400YLM-A1	50.0	45.0	28.58 (1 1/8") / 15.88 (5/8")	1 x 32	21,228
PQHY-P400YSLM-A1	50.0	45.0	28.58 (1 1/8") / 15.88 (5/8")	1x20/1x20	20,918
PQHY-P450YLM-A1	56.0	50.0	28.58 (1 1/8") / 15.88 (5/8")	1 x 40	23,326
PQHY-P450YSLM-A1	56.0	50.0	28.58 (1 1/8") / 15.88 (5/8")	1x20/1x20	23,328
PQHY-P500YLM-A1	63.0	56.0	28.58 (1 1/8") / 15.88 (5/8")	1 x 40	28,187
PQHY-P500YSLM-A1	63.0	56.0	28.58 (1 1/8") / 15.88 (5/8")	1x20/1x20	25,738

Three Phase Notes: A separate power supply is required for each module. Where more than one figure is quoted there are multiple modules. These products are made to order, please consult your local sales office for delivery schedule.

R410A VRF WY Series (63-101kW)

Heat Pump, Water Cooled Condensing Unit
(Heating or Cooling)



Model Reference	Capacity (kW)		Pipe Size Gas / Liquid mm (in)	Fuse Rating (A)	Price (€)
	Heating (nominal)	Cooling (nominal)			
PQHY-P550YLM-A1	69.0	63.0	28.58 (1 1/8") / 15.88 (5/8")	1 x 50	28,187
PQHY-P550YSLM-A1	69.0	63.0	28.58 (1 1/8") / 15.88 (5/8")	1x20/1x20	28,188
PQHY-P600YLM-A1	76.5	69.0	28.58 (1 1/8") / 15.88 (5/8")	1 x 50	30,639
PQHY-P600YSLM-A1	76.5	69.0	28.58 (1 1/8") / 15.88 (5/8")	1x20/1x20	30,638
PQHY-P700YSLM-A1	88.0	80.0	34.93 (1 3/8") / 19.05 (3/4")	1x25/1x25	35,863
PQHY-P750YSLM-A1	95.0	85.0	34.93 (1 3/8") / 19.05 (3/4")	1x32/1x25	39,248
PQHY-P800YSLM-A1	100.0	90.0	34.93 (1 3/8") / 19.05 (3/4")	1x32/1x32	42,633
PQHY-P850YSLM-A1	108.0	96.0	41.28 (1 5/8") / 19.05 (3/4")	1x40/1x32	44,731
PQHY-P900YSLM-A1	113.0	101.0	41.28 (1 5/8") / 19.05 (3/4")	1x40/1x40	46,829

Three Phase Notes: A separate power supply is required for each module. Where more than one figure is quoted there are multiple modules. These products are made to order, please consult your local sales office for delivery schedule.

PEFY-P-VMS1-E

Ultra Thin Ceiling Concealed Ducted Indoor Unit

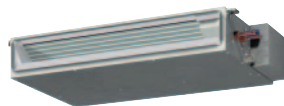

Model Reference	Capacity (kW)				Airflow (l/s) Lo-Mi-Hi	Sound Pressure Level (dBA) Lo-Mi-Hi	Price (€)
	Heating (nominal)	Cooling (nominal)	Heating (UK)	UK Total Cooling (Sensible)			
PEFY-P15VMS1-E	1.9	1.7	1.9	1.50 (1.40)	83-100-117	22-24-28	1,019
PEFY-P20VMS1-E	2.5	2.2	2.5	2.00 (1.70)	91-108-133	22-25-29	1,050
PEFY-P25VMS1-E	3.2	2.8	3.2	2.50 (2.10)	91-117-150	24-26-30	1,080
PEFY-P32VMS1-E	4.0	3.6	4.0	3.20 (2.50)	100-133-167	24-27-32	1,095
PEFY-P40VMS1-E	5.0	4.5	5.0	4.10 (3.00)	133-158-183	28-30-33	1,165
PEFY-P50VMS1-E	6.3	5.6	6.3	5.00 (3.70)	158-183-217	30-32-35	1,212
PEFY-P63VMS1-E	8.0	7.1	8.0	6.40 (4.70)	200-233-275	30-33-36	1,250

Notes: Separated inlet and breakout sound power level, and discharge sound power level data is available on request.

PEFY-M-VMA-A1

Ceiling Concealed Ducted Indoor Unit



Model Reference	Capacity (kW)				Airflow (l/s) Cooling Lo-Mi2-Mi1-Hi	Sound Pressure Level (dBA) Cooling Lo-Mi2-Mi1-Hi	Price (€)
	Heating (nominal)	Cooling (nominal)	Heating (UK)	UK Total Cooling (Sensible)			
PEFY-M20VMA-A1	2.5	2.2	2.5	2.00 (1.90)	100-125-142-166	21.5-23-26.5-30	1,084
PEFY-M25VMA-A1	3.2	2.8	3.2	2.50 (2.10)	100-125-142-166	21.5-23-26.5-30	1,109
PEFY-M32VMA-A1	4.0	3.6	4.0	3.20 (2.60)	123-150-175-208	24-28-31.5-35.5	1,125
PEFY-M40VMA-A1	5.0	4.5	5.0	4.00 (3.60)	166-191-225-316	23.5-25.5-28.5-37	1,198
PEFY-M50VMA-A1	6.3	5.6	6.3	5.00 (4.80)	208-241-275-426	22-24-26.5-37	1,245
PEFY-M63VMA-A1	8.0	7.1	8.0	6.40 (5.40)	225-266-320-436	23-26-30-37.5	1,289
PEFY-M80VMA-A1	10.0	9.0	10.0	8.10 (7.20)	241-300-350-518	22-25-27.5-38.5	1,470
PEFY-M100VMA-A1	12.5	11.2	12.5	10.00 (8.40)	383-466-533-616	29.5-34-37.5-40	16,26
PEFY-M125VMA-A1	16.0	14.0	16.0	12.50 (9.70)	425-516-566-616	31.5-36.5-38.5-40.5	1,861

PEFY-P-VMHS-E

High Static Pressure Ceiling Concealed Ducted Indoor Unit

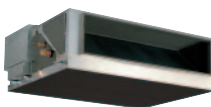

Model Reference	Capacity (kW)				Airflow (l/s) Lo-Mi-Hi	Sound Pressure Level (dBA) Lo-Mi-Hi	Price (€)
	Heating (nominal)	Cooling (nominal)	Heating (UK)	UK Total Cooling (Sensible)			
PEFY-P80VMHS-E	10.0	9.0	10.0	8.10 (6.10)	300-315-417	25-27-30	2,209
PEFY-P100VMHS-E	12.5	11.2	12.5	10.10 (8.30)	442-533-633	27-31-34	2,445
PEFY-P125VMHS-E	16.0	14.0	16.0	12.60 (9.50)	442-533-633	27-31-34	2,802
PEFY-P140VMHS-E	18.0	16.0	18.0	14.40 (10.80)	467-567-667	27-32-36	3,081
PEFY-P200VMHS-E	25.0	22.4	25.0	20.20 (15.60)	833-1017-1200	36-39-43	4,192
PEFY-P250VMHS-E	31.5	28.0	31.5	25.20 (19.30)	967-1183-1400	39-42-46	4,250

PLFY-M-VEM6-E

4-Way Blow Ceiling Cassette
Indoor Unit



Model Reference	Capacity (kW)				Airflow (l/s) Cooling Lo-Mi2-Mi1-Hi	Sound Pressure Level (dBA) Cooling Lo-Mi2-Mi1-Hi	Price (€)
	Heating (nominal)	Cooling (nominal)	Heating (UK)	UK Total Cooling (Hi Sensible)			
PLFY-M32VEM6-E	4.0	3.6	4.0	3.20 (3.00)	217-233-250-267	26-27-29-31	1,422
PLFY-M40VEM6-E	5.0	4.5	5.0	4.00 (3.50)	217-233-250-283	26-27-29-31	1,537
PLFY-M50VEM6-E	6.3	5.6	6.3	5.00 (4.60)	267-283-300-417	27-29-31-38	1,612
PLFY-M63VEM6-E	8.0	7.1	8.0	6.40 (5.80)	267-300-333-533	27-30-32-43	1,698
PLFY-M80VEM6-E	10.0	9.0	10.0	8.10 (6.70)	267-333-383-583	28-33-37-46	1,814
PLFY-M100VEM6-E	12.5	11.2	12.5	10.00 (7.70)	283-367-467-583	29-35-41-46	1,965
PLFY-M125VEM6-E	16.0	14.0	16.0	12.50 (9.10)	283-400-517-583	30-37-45-46	2,450

Notes: Indoor price includes PLP-6EA grille.

PLFY-P-VFM-E

600x600 4-Way Blow Ceiling Cassette
Indoor Unit



Model Reference	Capacity (kW)				Airflow (l/s) Lo-Mi-Hi	Sound Pressure Level (dBA) Lo-Mi-Hi	Price (€)
	Heating (nominal)	Cooling (nominal)	Heating (UK)	UK Total Cooling (Hi Sensible)			
PLFY-P15VFM-E	1.9	1.7	1.9	1.50 (1.30)	108-125-133	26-28-30	1,199
PLFY-P20VFM-E	2.5	2.2	2.5	2.00 (1.60)	108-125-142	26-29-31	1,216
PLFY-P25VFM-E	3.2	2.8	3.2	2.50 (2.00)	108-133-150	26-30-33	1,244
PLFY-P32VFM-E	4.0	3.6	4.0	3.20 (2.40)	117-133-158	26-30-34	1,275
PLFY-P40VFM-E	5.0	4.5	5.0	4.00 (2.90)	125-150-183	28-33-39	1,377
PLFY-P50VFM-E	6.3	5.6	6.3	5.00 (3.60)	150-183-217	33-39-43	1,525

Notes: Indoor price includes SLP-2FA grille.

PFFY-P-VCM-E

Floor Standing Concealed
Indoor Unit



Model Reference	Capacity (kW)				Airflow (l/s) Lo-Mi-Hi	Sound Pressure Level (dBA) Lo-Mi-Hi	Price (€)
	Heating (nominal)	Cooling (nominal)	Heating (UK)	UK Total Cooling (Hi Sensible)			
PFFY-P20VCM-E	2.5	2.2	2.5	2.00 (1.60)	83-100-117	21-23-26	1,207
PFFY-P25VCM-E	3.2	2.8	3.2	2.50 (1.90)	92-108-133	22-25-29	1,255
PFFY-P32VCM-E	4.0	3.6	4.0	3.20 (2.40)	92-117-142	23-26-30	1,265
PFFY-P40VCM-E	5.0	4.5	5.0	4.10 (3.00)	133-158-183	25-27-30	1,347
PFFY-P50VCM-E	6.3	5.6	6.3	5.00 (3.80)	167-192-225	28-31-34	1,385
PFFY-P63VCM-E	8.0	7.1	8.0	6.40 (4.70)	200-233-275	28-32-35	1,428

PFFY-P-VLEM-E

Floor Standing Exposed
Indoor Unit



Model Reference	Capacity (kW)				Airflow (l/s) Lo-Hi	Sound Pressure Level (dBA) Lo-Hi	Price (€)
	Heating (nominal)	Cooling (nominal)	Heating (UK)	UK Total Cooling (Hi Sensible)			
PFFY-P20VLEM-E	2.5	2.2	2.5	2.00 (1.60)	92-108	34-40	1,307
PFFY-P25VLEM-E	3.2	2.8	3.2	2.50 (1.90)	92-108	34-40	1,329
PFFY-P32VLEM-E	4.0	3.6	4.0	3.20 (2.40)	117-150	35-40	1,357
PFFY-P40VLEM-E	5.0	4.5	5.0	4.10 (3.00)	150-183	38-43	1,403
PFFY-P50VLEM-E	6.3	5.6	6.3	5.00 (3.80)	200-233	38-43	1,419
PFFY-P63VLEM-E	8.0	7.1	8.0	6.40 (4.70)	200-258	40-46	1,506

PFFY-P-VKM-E

Floor Standing Exposed
Indoor Unit



Model Reference	Capacity (kW)				Airflow (l/s) Lo-Mi2-Mi1-Hi	Sound Pressure Level (dBA) Lo-Mi2-Mi1-Hi	Price (€)
	Heating (nominal)	Cooling (nominal)	Heating (UK)	UK Total Cooling (Hi Sensible)			
PFFY-P20VKM-E	2.5	2.2	2.5	2.00 (1.60)	98-113-127-145	27-31-34-37	1,241
PFFY-P25VKM-E	3.2	2.8	3.2	2.50 (1.90)	102-117-133-152	28-32-35-38	1,265
PFFY-P32VKM-E	4.0	3.6	4.0	3.20 (2.30)	102-117-133-152	28-32-35-38	1,292
PFFY-P40VKM-E	5.0	4.5	5.0	4.10 (2.90)	133-150-158-178	35-38-42-44	1,334

PKFY-P-VLM-E / VKM-E

Wall Mounted
Indoor Unit



Model Reference	Capacity (kW)				Airflow (l/s) Lo-Mi2-Mi1-Hi	Sound Pressure Level (dBA) Lo-Mi2-Mi1-Hi	Price (€)
	Heating (nominal)	Cooling (nominal)	Heating (UK)	UK Total Cooling (Hi Sensible)			
PKFY-P10VLM-E	1.4	1.2	1.4	1.10 (1.00)	53-58-63-70	22-24-26-28	824
PKFY-P15VLM-E	1.9	1.7	1.9	1.50 (1.10)	67-70-73-78	22-24-26-28	836
PKFY-P20VLM-E	2.5	2.2	2.5	2.00 (1.40)	67-73-82-90	22-26-29-31	852
PKFY-P25VLM-E	3.2	2.8	3.2	2.50 (1.80)	67-77-90-112	22-27-31-35	876
PKFY-P32VLM-E	4.0	3.6	4.0	3.20 (2.50)	72-90-115-140	24-31-37-41	883
PKFY-P40VLM-E	5.0	4.5	5.0	4.10 (3.10)	105-123-143-167	29-34-37-40	907
PKFY-P50VLM-E	6.3	5.6	6.3	5.00 (3.60)	113-138-170-207	31-36-41-46	956
PKFY-P63VKM-E	8.0	7.1	8.0	6.40 (5.00)	267-333	39-45	1,002

PCFY-P-VKM-E

Ceiling Suspended
Indoor Unit



Model Reference	Capacity (kW)				Airflow (l/s) Lo-Mi2-Mi1-Hi	Sound Pressure Level (dBA) Lo-Mi2-Mi1-Hi	Price (€)
	Heating (nominal)	Cooling (nominal)	Heating (UK)	UK Total Cooling (Sensible)			
PCFY-P40VKM-E	5.0	4.5	5.0	4.10 (3.00)	167-183-200-217	29-32-34-36	1,705
PCFY-P63VKM-E	8.0	7.1	8.0	6.40 (4.60)	233-250-267-300	31-33-35-37	1,891
PCFY-P100VKM-E	12.5	11.2	12.5	10.10 (7.10)	350-400-433-467	36-38-41-43	2,347
PCFY-P125VKM-E	16.0	14.0	16.0	12.60 (8.90)	350-400-450-517	36-39-42-44	2,986

PWFY-P-VM-E-BU

VRF Sanitary Water Heater



Model Reference	Capacity (kW)		Sound Pressure Level (dBA)	Price (€)
	Hot water* ¹ (nominal)	Hot water* ² (UK)		
PWFY-P100VM-E-BU	12.5	8.0	44	5,945

Notes: *1 Nominal conditions: Outdoor 7/6°C, 65°C inlet water temperature, 1.5m³/h water flow rate, 7.5m refrigerant pipe. (Please note this is a spot condition and not capacity over tank heat up). *2 Typical capacity at -10°CWB outdoor temperature for tank heat up.

VRF HP DXE

Heat Pump Air Curtain

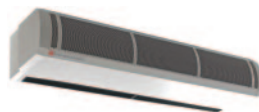
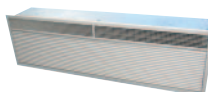

Thermoscreens 



Model Reference	Capacity (kW)		Sound Pressure Level (dBA) Lo-Mi-Hi	Price (€)
	Heating (nominal)	Cooling (nominal)		
Recessed				
VRF HP1000R DXE	8.3	7.4	50-55-58	6,617
VRF HP1500R DXE	13.2	11.8	49-54-58	7,637
VRF HP2000R DXE	15.7	14.0	50-55-58	8,615
VRF HP2000R DXE HO ^{1,2}	21.0	16.8	50-55-58	9,141

Model Reference	Capacity (kW)		Sound Pressure Level (dBA) Lo-Mi-Hi	Price (€)
	Heating (nominal)	Cooling (nominal)		
Free Standing				
VRF HP1000 DXE ²	8.3	7.4	50-55-58	5,945
VRF HP1500 DXE ²	13.2	11.8	49-54-58	7,183
VRF HP2000 DXE ²	15.7	14.0	50-55-58	7,922
VRF HP2000 DXE HO ^{1,2}	21.0	16.8	50-55-58	8,448

Notes: *1 Includes twin LEV kit for installation with the air curtain. *2 These products are made to order, please consult your local sales office for delivery schedule.

BC Controllers



BC Controllers	Number of Connections	Weight (kg)	Price (€)
CMB-M104V-J1	4	26	2,671
CMB-M106V-J1	6	29	3,658

Notes: CMB-M-V-J1 units are for use with PURY-EM200-300YNW-A1, PURY-M200-300YNW-A1, PURY-EP200-350YNW-A2, PURY-P200-350YNW-A2 & PQRY-P200-300YLM-A1 units only.

Main BC Controllers	Number of Connections	Weight (kg)	Price (€)
CMB-M108V-JA1	8	48	4,809
CMB-M1012V-JA1	12	60	5,783
CMB-M1016V-JA1	16	68	8,313
CMB-P1016V-KA1	16	69	8,945

Notes: CMB-M-V-JA1 units are for use with PURY-EM200-300YNW-A1, PURY-M200-300YNW-A1, PURY-EP200-900Y(S)NW-A2, PURY-P200-900Y(S)NW-A2 & PQRY-P200-900Y(S)LM-A1 units only. CMB-P1016V-KA1 unit is for use with PURY-P950-1100YSNW-A2 and PURY-EP950-1100YSNW-A2 units only.

Sub BC Controllers	Number of Connections	Weight (kg)	Price (€)
CMB-M104V-KB1	4	23	2,190
CMB-M108V-KB1	8	31	4,286

Notes: Maximum index of 350 allowable on each Sub BC controller. Up to 11 Sub BC controllers connectable to one system.

BC Controllers With Port Isolation Valves



BC Controllers with Port Isolation Valves	Number of Connections	Weight (kg)	Price (€)
KS8-CMB-M104V-J1	4	29.7	3,399
KS8-CMB-M106V-J1	6	34.1	4,506

Notes: For use with PURY-EM200-300YNW-A1, PURY-M200-300YNW-A1, PURY-P200-350YNW-A2, PURY-EP200-350YNW-A2 & PQRY-P200-300YLM-A1 units only. These products are made to order, please consult your local sales office for delivery schedule.

Main BC Controllers with Port Isolation Valves	Number of Connections	Weight (kg)	Price (€)
KS8-CMB-M108V-JA1	8	54.9	5,775
KS8-CMB-M1012V-JA1	12	70.1	7,841
KS8-CMB-M1016V-JA1	16	81	10,076
KS8-CMB-P1016V-KA1	16	82	9,761

Notes: V-JA1 units are for use with PURY-EM200-300YNW-A1, PURY-M200-300YNW-A1, PURY-P200-900Y(S)NW-A2, PURY-EP200-900Y(S)NW-A2 & PQRY-P200-900Y(S)LM-A1 units only. V-KA1 unit is for use with PURY-P950-1100YNW-A2 & PURY-EP950-1100YSNW-A2 units only. These products are made to order, please consult your local sales office for delivery schedule.

Sub BC Controllers with Port Isolation Valves	Number of Connections	Weight (kg)	Price (€)
KS8-CMB-M104V-KB1	4	26.7	2,921
KS8-CMB-M108V-KB1	8	37.6	5,252

Notes: Maximum index of 350 allowable on each sub BC controller. Up to 11 Sub BC controllers connectable to one system. These products are made to order, please consult your local sales office for delivery schedule.



BC Controllers With Port Isolation Valves and Acoustic Jacket

BC Controller Boxes with Port Isolation Valves and Acoustic Jacket	Number of Connections	Weight (kg)	Price (€)
KS8-KS5-CMB-M104V-J1	4	44.3	5,366
KS8-KS5-CMB-M106V-J1	6	48.7	6,496

Notes: For use with PURY-EM200-300YNW-A1, PURY-M200-300YNW-A1, PURY-P200-350YNW-A2, PURY-EP200-350YNW-A2 & PORY-P200-300YLM-A1 units only. These products are made to order, please consult your local sales office for delivery schedule.

Main BC Controllers with Port Isolation Valves and Acoustic Jacket	Number of Connections	Weight (kg)	Price (€)
KS8-KS5-CMB-M108V-JA1	8	78.3	7,882
KS8-KS5-CMB-M1012V-JA1	12	98.7	9,476
KS8-KS5-CMB-M1016V-JA1	16	109.6	11,154
KS8-KS5-CMB-P1016V-KA1	16	110.6	11,472

Notes: V-JA1 units are for use with PURY-EM200-300YNW-A1, PURY-M200-300YNW-A1, PURY-P200-900Y(S)NW-A2, PURY-EP200-900Y(S)NW-A2 & PORY-P200-900Y(S)LM-A1 units only. V-KA1 unit is for use with PURY-P950-1100YNW-A2 & PURY-EP950-1100YSNW-A2 units only. These products are made to order, please consult your local sales office for delivery schedule.

Sub BC Controllers with Port Isolation Valves and Acoustic Jacket	Number of Connections	Weight (kg)	Price (€)
KS8-KS5-CMB-M104V-KB1	4	41.3	5,481
KS8-KS5-CMB-M108V-KB1	8	52.2	7,199

Notes: Maximum index of 350 allowable on each sub BC controller. Up to 11 Sub BC controllers connectable to one system. These products are made to order, please consult your local sales office for delivery schedule.

BC Controllers With Acoustic Jacket

BC Controllers with Acoustic Jacket	Number of Connections	Weight (kg)	Price (€)
KS5-CMB-M104V-J1	4	40.6	4,511
KS5-CMB-M106V-J1	6	43.6	5,243

Notes: For use with PURY-EM200-300YNW-A1, PURY-M200-300YNW-A1, PURY-P200-350YNW-A2, PURY-EP200-350YNW-A2 & PORY-P200-300YLM-A1 units only. These products are made to order, please consult your local sales office for delivery schedule.

Main BC Controllers with Acoustic Jacket	Number of Connections	Weight (kg)	Price (€)
KS5-CMB-M108V-JA1	8	71.4	6,269
KS5-CMB-M1012V-JA1	12	88.6	7,578
KS5-CMB-M1016V-JA1	16	96.6	8,876
KS5-CMB-P1016V-KA1	16	97.6	9,195

Notes: V-JA1 units are for use with PURY-EM200-300YNW-A1, PURY-M200-300YNW-A1, PURY-P200-900Y(S)NW-A2, PURY-EP200-900Y(S)NW-A2 & PORY-P200-900Y(S)LM-A1 units only. V-KA1 unit is for use with PURY-P950-1100YNW-A2 & PURY-EP950-1100YSNW-A2 units only. These products are made to order, please consult your local sales office for delivery schedule.

Sub BC Controllers with Acoustic Jacket	Number of Connections	Weight (kg)	Price (€)
KS5-CMB-M104V-KB1	4	37.6	4,402
KS5-CMB-M108V-KB1	8	45.6	5,731

Notes: Maximum index of 350 allowable on each sub BC controller. Up to 11 Sub BC controllers connectable to one system. These products are made to order, please consult your local sales office for delivery schedule.

Refrigerant Detection Systems

Semiconductor Refrigerant Leak Detection

Model Reference	Description	Price (€)
	Semiconductor Sensor	
KSGD-01W-B	Semiconductor Stand Alone Refrigerant Detector White	377
KSGD-01S-B	Semiconductor Stand Alone Refrigerant Detector Silver	396
KSTR12-J1	Transformer 12Vdc Power Supply	101
KSTR24-J1	Transformer 24Vdc Power Supply	122
	Semiconductor Sensor Panel	
KS8 RAD32-C	32 Channel System	3,173
KS8 RAD64-B	64 Channel System	5,708
	Room Alarm Indicator	
KSRA-SS	Room Alarm Indicator Satin Stainless Steel	166
KSRA-WS	Room Alarm Indicator White Steel	172
KSRA-PB	Room Alarm Indicator Polished Brass	195
	Semiconductor Test Kit	
KSGD01-ATK	Semiconductor Leak Detector Test Kit	1,312

Notes: These products are made to order, please consult your local sales office for delivery schedule.

Infrared Refrigerant Leak Detection

Model Reference	Description	Price (€)
	Infrared Stand Alone Sensor	
KSIR-SP01 R32	R32 Infrared Stand Alone Refrigerant Detector with Remote Sensor	1,966
	Infrared Faceplate	
KS8-SSFPA	Stainless Steel Room Faceplate with Alarm for Aspirated Panel	106
	Infrared Tubing Ancillaries	
KS8-BST100	100M Drum Sampling Tube for Aspirated Panel (Black)	122
KS8-BST250	250M Drum Sampling Tube for Aspirated Panel (Black)	231
KS8-ST2M	Sampling Tube Two Way Manifold for Aspirated Panel	10
KS8-EF C/W BRACKET	End Of Line Filter for Aspirated Panel (Calibration) C/W Bracket	33
	Infrared Aspirated Panel	
KS8-IR8CIF-A	Infrared Aspirated 8 Channel Refrigerant Detector Panel	13,898
KS8-IR16CIF-A	Infrared Aspirated 16 Channel Refrigerant Detector Panel	15,178
KS8-IR32CIF-A	Infrared Aspirated 32 Channel Refrigerant Detector Panel	20,412
KS8-RDU	8/16/32 Remote Display Unit	2,906

Notes: These products are made to order, please consult your local sales office for delivery schedule.

Refrigerant Detection Systems

Pump Down Systems

Model Reference	Description	Price (€)
City Multi Pump Down Control Panels		
KS8-OC1	City Multi R2 Automatic Pump Down Control Panel 1 Outdoor Unit	3,541
KS8-OC2	City Multi R2 Automatic Pump Down Control Panel 2 Outdoor Units	5,233
KS8-OC3	City Multi R2 Automatic Pump Down Control Panel 3 Outdoor Units	6,097
KS8-OC4	City Multi R2 Automatic Pump Down Control Panel 4 Outdoor Units	7,400
KS8-OC5	City Multi R2 Automatic Pump Down Control Panel 5 Outdoor Units	8,728
KS8-OC6	City Multi R2 Automatic Pump Down Control Panel 6 Outdoor Units	10,018
KS8-OC7	City Multi R2 Automatic Pump Down Control Panel 7 Outdoor Units	11,373
KS8-OC8	City Multi R2 Automatic Pump Down Control Panel 8 Outdoor Units	12,586
Actuated Ball Valves for Pump Down Operation		
KS8-5/8 ABV	5/8" Actuated Ball Valve	448
KS8-3/4 ABV	3/4" Actuated Ball Valve	485
KS8-7/8 ABV	7/8" Actuated Ball Valve	511
KS8-1.1/8 ABV	1 1/8" Actuated Ball Valve	654
KS8-1.3/8 ABV	1 3/8" Actuated Ball Valve	677
KS8-1.5/8 ABV	1 5/8" Actuated Ball Valve	725

Notes: These products are made to order, please consult your local sales office for delivery schedule.

City Multi VRF Accessories / Optional Extras

Outdoor Units

Model Reference	Description	Price (€)
CMY-R100VBK4	Twinning Kit for PURY-EP/P400-650YSNW-A2	163
CMY-R200VBK4	Twinning Kit for PURY-EP/P700-1100YSNW-A2	353
CMY-Y100VBK3	Twinning Kit for PUHY-P400-650YSNW-A2 / PQHY-P400-600YSLM-A1	148
CMY-Y200VBK2	Twinning Kit for PUHY-P700-900YSNW-A2 / PQHY-P650-900YSLM-A1	177
CMY-Y300VBK3	Twinning Kit for PUHY-P950-1350YSNW-A2	324
CMY-Q100CBK2	Twinning Kit for PQRY-P400-600YSLM-A1	418
CMY-Q200CBK	Twinning Kit for PQRY-P700-900YSLM-A1	474
PAC-FG01S-E	Fin Guard Side surfaces S / L modules (2pc) (P200-P450)	155
PAC-FG02S-E	Fin Guard Side surfaces XL module (2 pc) (P500/P550)	161
PAC-FG01B-E	Fin Guard Rear surface S module (P200-P300)	139
PAC-FG02B-E	Fin Guard Rear surface L module (P350-P450)	168
PAC-FG03B-E	Fin Guard Rear surface XL module (P500/P550)	185
CMY-Y102SS-G2	Branch Pipe (Joint) for size 200 or below - total capacity of indoor units	111
CMY-Y102LS-G2	Branch Pipe (Joint) for size 201-400 - total capacity of indoor units	142
CMY-Y202S-G2	Branch Pipe (Joint) for size 401-650 - total capacity of indoor units or first branch of P400-P650 / EP400-EP600	151
CMY-Y302S-G2	Branch Pipe (Joint) for size 651 or above - total capacity of indoor units or first branch of P700-P1250 / EP650-EP900	185
CMY-Y62-G-E	Branch Pipe for 2 branches (PUMY)	104
PAC-SH96SG-E	Air outlet guide for PUMY-(S)P112-200	88
PAC-SH95AG-E	Air protect guide for PUMY-(S)P112-200	263
PAC-SG61DS-E	Drain socket set for PUMY-(S)P112-200	35
PAC-SK22SG-E	Air outlet guide for PUMY-P250/300	893
PAC-SK21AG-E	Air protect guide for PUMY-P250/300	496
PAC-SK27DS-E	Drain socket set for PUMY-P250/300	52
KS10-EP100S	Differential pressure switch for PQRY-P200-300YLM-A1 / PQHY-P200-300YLM-A1	471

Ceiling Concealed Ducted Units

Model Reference	Description	Price (€)
PAC-KE88LAF	Long life filter for PEFY-P80VMHS-E	109
PAC-KE89LAF	Long life filter for PEFY-P100-140VMHS-E	140
PAC-KE85LAF	Long life filter for PEFY-P200-250VMHS-E	234
PAC-KE99TB	Filter box for PEFY-P80VMHS-E (necessary when long life filter is used)	324
PAC-KE140TB-F	Filter box for PEFY-P100-140VMHS-E (necessary when long life filter is used)	335
PAC-KE250TB-F	Filter box for PEFY-P200-250VMHS-E (necessary when long life filter is used)	365
MAC-100FT-E	Plasma Quad Connect air purifying device for PEFY-P-VMS1-E / PEFY-M-VMA-A1	124
PAC-HA11PAR	Plasma Quad Connect metal fitment for PEFY-P-VMS1-E	40
PAC-HA31PAR	Plasma Quad Connect metal fitment for PEFY-M-VMA-A1	40

4-Way Blow Cassette Units

Model Reference	Description	Price (€)
SLP-2FA	Grille for PLFY-P-VFM-E	139
SLP-2FAE	3D i-see sensor grille for PLFY-P-VFM-E	191
PLP-6EA	Grille for PLFY-M-VE6-E	278
PLP-6EA-B	Black grille (Satin finish) for PLFY-M-VE6-E	453
PLP-6EAE	3D i-see sensor grille for PLFY-M-VE6-E	350
PLP-6EAJ	Self elevating grille for PLFY-M-VE6-E	782
PAC-SE1ME-E	Corner panel with 3D i-see sensor for PLFY-M-VE6-E	103
PAR-SE9FA-E	Corner panel with signal receiver for PLFY-M-VE6-E	95
PAC-SJ37SP-E	Shutter plate for PLFY-M-VE6-E	129
PAC-SJ41TM-E	Multi-function casement for PLFY-M-VE6-E	362
PAC-SH59KF-E	High efficiency filter for PLFY-M-VE6-E (must be used with PAC-SJ41TM-E)	237
PAC-SK53KF-E	V Blocking air purifying filter for PLFY-M-VE6-E	65
PAC-SK54KF-E	V Blocking air purifying filter for PLFY-P-VFM-E	33
PAC-SK51FT-E	Plasma Quad Connect air purifying device (x1) with multi-function casement for PLFY-M-VE6-E	341

Wall Mounted Units

Model Reference	Description	Price (€)
MAC-100FT-E	Plasma Quad Connect air purifying device for PKFY-P	124

BC Controllers

Model Reference	Description	Price (€)
CMY-R160-J1	Joint Pipe	95
CMY-R101S-G	Joint and Reducer for connection to Sub BC Controllers (P200-P650 OU)	141
CMY-R102S-G	Joint and Reducer for connection to Sub BC Controllers (P700-P1100 OU)	191

Indoor Units

Model Reference	Description	Price (€)
PAC-SE41TS-E	Remote Temperature Sensor	50
KS9-BS1-A	Discreet Remote Temperature Sensor	95
PAC-LV11M	LEV Kit Interface	584

VRF Sanitary Water Heater

Model Reference	Description	Price (€)
PAR-W21MAA-J	Controller	214



City Multi Hybrid VRF

The Modern Alternative





R32 HVRF R2 Series High Efficiency (22.4-56kW)

Simultaneous Heating and Cooling with
Heat Recovery Outdoor Unit



Model Reference	Capacity (kW)					Pipe Size Gas / Liquid mm (in)	Fuse Rating (A)	Price (€)	
	Heating (nominal)	Cooling (nominal)	High Performance Heating (UK)	COP Priority Heating (UK)	Cooling (UK)				
PURY-EM200YNW-A1	☑	25.0	22.4	25.0	22.8	20.1	19.05 (3/4") / 15.88 (5/8")	1 x 20	9,278
PURY-EM250YNW-A1	☑	31.5	28.0	31.5	28.7	25.1	22.2 (7/8") / 15.88 (5/8")	1 x 25	10,927
PURY-EM300YNW-A1	☑	37.5	33.5	37.5	32.3	30.0	22.2 (7/8") / 15.88 (5/8")	1 x 25	13,331
PURY-EM350YNW-A1	☑	45.0	40.0	42.8	38.7	35.8	28.58 (1-1/8") / 15.88 (5/8")	1 x 32	15,312
PURY-EM400YNW-A1	☑	50.0	45.0	47.5	43.0	40.3	28.58 (1-1/8") / 19.05 (3/4")	1 x 40	17,518
PURY-EM450YNW-A1	☑	56.0	50.0	50.4	49.3	44.8	28.58 (1-1/8") / 19.05 (3/4")	1 x 40	17,346
PURY-EM500YNW-A1	☑	63.0	56.0	58.0	54.8	50.1	28.58 (1-1/8") / 19.05 (3/4")	1 x 50	22,203

☑ Three Phase

R32 HVRF R2 Series Standard Efficiency (22.4-56kW)

Simultaneous Heating and Cooling with
Heat Recovery Outdoor Unit



Model Reference	Capacity (kW)					Pipe Size Gas / Liquid mm (in)	Fuse Rating (A)	Price (€)	
	Heating (nominal)	Cooling (nominal)	High Performance Heating (UK)	COP Priority Heating (UK)	Cooling (UK)				
PURY-M200YNW-A1	☑	25.0	22.4	25.0	22.8	20.1	19.05 (3/4") / 15.88 (5/8")	1 x 20	8,152
PURY-M250YNW-A1	☑	31.5	28.0	31.5	28.7	25.1	22.2 (7/8") / 15.88 (5/8")	1 x 25	9,506
PURY-M300YNW-A1	☑	37.5	33.5	37.5	32.3	30.0	22.2 (7/8") / 15.88 (5/8")	1 x 32	11,412
PURY-M350YNW-A1	☑	45.0	40.0	42.8	38.7	35.8	28.58 (1-1/8") / 15.88 (5/8")	1 x 32	13,451
PURY-M400YNW-A1	☑	45.0	45.0	42.8	38.7	40.3	28.58 (1-1/8") / 19.05 (3/4")	1 x 40	15,854
PURY-M450YNW-A1	☑	56.0	50.0	50.4	49.3	44.8	28.58 (1-1/8") / 19.05 (3/4")	1 x 50	17,571
PURY-M500YNW-A1	☑	63.0	56.0	58.0	54.8	50.1	28.58 (1-1/8") / 19.05 (3/4")	1 x 63	19,229

☑ Three Phase

R410A HVRF WR2 Series (22.4-56kW)

Simultaneous Heating and Cooling with Double Heat Recovery, Water Cooled Condensing Unit



Model Reference	Capacity (kW)		Pipe Size Gas / Liquid mm (in)	Fuse Rating (A)	Price (€)
	Heating (nominal)	Cooling (nominal)			
PQRY-P200YLM-A1	25.0	22.4	19.05 (3/4") / 15.88 (5/8")	1 x 20	10,385
PQRY-P250YLM-A1	31.5	28.0	22.2 (7/8") / 19.05 (3/4")	1 x 20	12,795
PQRY-P300YLM-A1	37.5	33.5	22.2 (7/8") / 19.05 (3/4")	1 x 20	15,245
PQRY-P350YLM-A1	45.0	40.0	28.58 (1 1/8") / 22.2 (7/8")	1 x 25	17,843
PQRY-P400YLM-A1	50.0	45.0	28.58 (1 1/8") / 22.2 (7/8")	1 x 32	21,228
PQRY-P450YLM-A1	56.0	50.0	28.58 (1 1/8") / 22.2 (7/8")	1 x 40	24,027
PQRY-P500YLM-A1	63.0	56.0	28.58 (1 1/8") / 22.2 (7/8")	1 x 40	25,736

☑ Three Phase Notes: These products are made to order, please consult your local sales office for delivery schedule.

PEFY-WP-VMS1-E

Ultra Thin Ceiling Concealed
Ducted Indoor Unit

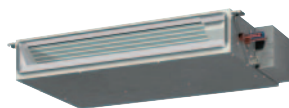

Model Reference	Capacity (kW)				Airflow (l/s) Lo-Mi-Hi	Sound Pressure Level (dBA) Lo-Mi-Hi	Price (€)
	Heating (nominal)	Cooling (nominal)	Heating (UK)	UK Total Cooling (Sensible)			
PEFY-WP10VMS1-E	1.4	1.2	1.4	1.10 (1.00)	67-75-83	22-23-25	1,050
PEFY-WP15VMS1-E	1.9	1.7	1.9	1.50 (1.50)	83-100-117	22-24-28	1,069
PEFY-WP20VMS1-E	2.5	2.2	2.5	2.00 (1.70)	92-108-133	22-25-29	1,102
PEFY-WP25VMS1-E	3.2	2.8	3.2	2.50 (2.00)	92-117-150	23-26-30	1,133
PEFY-WP32VMS1-E	4.0	3.6	4.0	3.20 (2.70)	133-150-183	28-30-33	1,148
PEFY-WP40VMS1-E	5.0	4.5	5.0	4.00 (3.20)	158-183-217	30-32-35	1,224
PEFY-WP50VMS1-E	6.3	5.6	6.3	5.00 (4.00)	200-233-275	30-33-36	1,272

Notes: HVRF indoor units can only be configured with the CMB-WM HBC (HVRF) and PURY-(E)P YNW-A1, PURY-(E)M YNW-A1 or PQRY-P YLM-A1 outdoor units.

PEFY-WP-VMA-E

Ceiling Concealed Ducted
Indoor Unit



Model Reference	Capacity (kW)				Airflow (l/s) Lo-Mi-Hi	Sound Pressure Level (dBA) Lo-Mi-Hi	Price (€)
	Heating (nominal)	Cooling (nominal)	Heating (UK)	UK Total Cooling (Sensible)			
PEFY-WP20VMA-E	2.5	2.2	2.5	2.00 (1.80)	125-150-175	23-26-29	1,191
PEFY-WP25VMA-E	3.2	2.8	3.2	2.50 (2.50)	167-200-233	23-27-30	1,224
PEFY-WP32VMA-E	4.0	3.6	4.0	3.20 (3.00)	200-242-283	25-29-32	1,235
PEFY-WP40VMA-E	5.0	4.5	5.0	4.00 (3.80)	242-300-350	26-29-34	1,318
PEFY-WP50VMA-E	6.3	5.6	6.3	5.00 (4.20)	242-300-350	26-29-34	1,373
PEFY-WP63VMA-E	8.0	7.1	8.0	6.40 (5.10)	242-300-350	26-29-34	1,415
PEFY-WP80VMA-E	10.0	9.0	10.0	8.10 (7.20)	383-467-550	28-33-37	1,484

Notes: HVRF indoor units can only be configured with the CMB-WM HBC (HVRF) and PURY-(EP) YNW-A1, PURY-(EM) YNW-A1 or PQRY-P YLM-A1 outdoor units.

PLFY-WL-VEM-E

4-Way Blow Ceiling Cassette
Indoor Unit



Model Reference	Capacity (kW)				Airflow (l/s) Lo-Mi2-Mi1-Hi	Sound Pressure Level (dBA) Lo-Mi2-Mi1-Hi	Price (€)
	Heating (nominal)	Cooling (nominal)	Heating (UK)	UK Total Cooling (Sensible)			
PLFY-WL32VEM-E	4.0	3.6	4.0	3.20 (3.20)	233-250-267-283	26-27-29-30	1,535
PLFY-WL40VEM-E	5.0	4.5	5.0	4.00 (3.60)	233-250-267-283	26-28-29-31	1,631
PLFY-WL50VEM-E	6.3	5.6	6.3	5.00 (4.20)	233-267-300-333	27-29-31-33	1,659
PLFY-WL63VEM-E	8.0	7.1	8.0	6.40 (5.00)	250-283-317-350	27-29-31-33	1,809
PLFY-WL80VEM-E	10.0	9.0	8.0	8.10 (6.10)	250-300-350-383	27-30-33-35	1,989

Notes: HVRF indoor units can only be configured with the CMB-WM HBC (HVRF) and PURY-(EP) YNW-A1, PURY-(EM) YNW-A1 or PQRY-P YLM-A1 outdoor units.
Indoor price includes PLP-6EA grille.

PLFY-WL-VFM-E

600x600 4-Way Blow Ceiling Cassette
Indoor Unit



Model Reference	Capacity (kW)				Airflow (l/s) Lo-Mi-Hi	Sound Pressure Level (dBA) Lo-Mi-Hi	Price (€)
	Heating (nominal)	Cooling (nominal)	Heating (UK)	UK Total Cooling (Sensible)			
PLFY-WL15VFM-E	1.9	1.7	1.9	1.50 (1.30)	100-115-135	25-26-29	1,267
PLFY-WL20VFM-E	2.5	2.2	2.5	2.00 (1.60)	110-115-135	27-29-31	1,287
PLFY-WL25VFM-E	3.2	2.8	3.2	2.50 (2.00)	110-125-150	27-30-34	1,311
PLFY-WL32VFM-E	4.0	3.6	4.0	3.20 (2.60)	110-150-200	27-33-41	1,345
PLFY-WL40VFM-E	5.0	4.5	5.0	4.00 (3.10)	108-192-217	27-40-43	1,380

Notes: HVRF indoor units can only be configured with the CMB-WM HBC (HVRF) and PURY-(EP) YNW-A1, PURY-(EM) YNW-A1 or PQRY-P YLM-A1 outdoor units.
Indoor price includes SLP-2FA grille.

PFFY-WP-VLRMM-E

Floor Standing Concealed
Indoor Unit



Model Reference	Capacity (kW)				Airflow (l/s) Lo-Mi-Hi	Sound Pressure Level (dBA) Lo-Mi-Hi	Price (€)
	Heating (nominal)	Cooling (nominal)	Heating (UK)	UK Total Cooling (Sensible)			
PFFY-WP20VLRMM-E	2.5	2.2	2.5	2.00 (1.50)	75-83-100	31-33-38	1,542
PFFY-WP25VLRMM-E	3.2	2.8	3.2	2.50 (2.00)	100-117-133	31-33-38	1,561
PFFY-WP32VLRMM-E	4.0	3.6	4.0	3.20 (2.50)	125-150-175	31-35-38	1,588
PFFY-WP40VLRMM-E	5.0	4.5	5.0	4.00 (3.10)	133-167-192	34-37-40	1,655
PFFY-WP50VLRMM-E	6.3	5.6	6.3	5.00 (3.90)	175-217-250	37-42-45	1,664

Notes: HVRF indoor units can only be configured with the CMB-WM HBC (HVRF) and PURY-(EP) YNW-A1, PURY-(EM) YNW-A1 or PQRYP YLM-A1 outdoor units.

PKFY-WL-VLM / VKM-E

Wall Mounted
Indoor Unit



Model Reference	Capacity (kW)				Airflow (l/s) Lo-Mi2-Mi1-Hi	Sound Pressure Level (dBA) Lo-Mi2-Mi1-Hi	Price (€)
	Heating (nominal)	Cooling (nominal)	Heating (UK)	UK Total Cooling (Sensible)			
PKFY-WL10VLM-E	1.4	1.2	1.4	1.10 (1.02)	55-63-68-75	22-26-28-30	871
PKFY-WL15VLM-E	1.9	1.7	1.9	1.50 (1.20)	55-63-72-82	22-26-29-32	885
PKFY-WL20VLM-E	2.5	2.2	2.5	2.00 (1.56)	67-83-100-117	22-28-33-36	898
PKFY-WL25VLM-E	3.2	2.8	3.2	2.50 (1.95)	67-90-117-140	22-30-36-41	917
PKFY-WL32VLM-E	4.0	3.6	4.0	3.20 (2.60)	105-127-150-173	29-34-38-41	951
PKFY-WL40VLM-E	5.0	4.5	5.0	4.10 (3.16)	107-137-167-198	30-36-41-45	981
PKFY-WL50VKM-E	6.3	5.6	6.3	5.00 (4.10)	300-333	39-42	1,033
PKFY-WL63VKM-E	8.0	7.1	8.0	6.4 (5.0)	300-367	39-45	1,086

Notes: HVRF indoor units can only be configured with the CMB-WM HBC (HVRF) and PURY-(EM) YNW-A1 or PQRYP YLM-A1 outdoor units.

HBC Controllers



MAIN HBC CONTROLLERS	Number of Connections	Weight (kg)	Price (€)
CMB-WM108V-AA	8	86 (96)*	7,624
CMB-WM1016V-AA	16	98 (111)*	11,570
CMB-WM350F-AA	6	196 (216)*	14,298
CMB-WM500F-AA	6	209 (233)*	15,889
SUB HBC CONTROLLERS	Number of Connections	Weight (kg)	Price (€)
CMB-WM108V-BB	8	40 (45)*	4,856
CMB-WM1016V-BB	16	53 (62)*	7,258

Notes: CMB-WM-V-AA (Main) and CMB-WM-V-BB (Sub) units are for use with PURY-(EM)200-500YNW-A1, PQRYP200-500YLM-A1 outdoor/condenser units and HVRF indoor units only. CMB-WM-F-AA (Main) and CMB-WM-V-BB (Sub) units are for use with PURY-(EM)200-500YNW-A1 outdoor units and HVRF indoor units only. One CMB-WM-V-AA unit can be used on PURY-(EM)200-250YNW-A1 and PQRYP200-250YLM-A1 units. One CMB-WM-V-AA unit can be used on PURY-(EM)300-350YNW-A1 and PQRYP300-350YLM-A1 units with a system efficiency reduction. Two CMB-WM-V-AA units can be used in parallel on PURY-(EM)300-500YNW-A1 and PQRYP300-500YLM-A1 outdoor/condenser units. PURY-(EM)400-500YNW-A1 requires two CMB-WM-V-AA units. One CMB-WM-F-AA can only be used on PURY-(EM)200-500YNW-A1 outdoor units. A CMB-WM-V-AA and a CMB-WM-F-AA cannot be connected to the same R32 outdoor unit. CMB-WM-V-BB units are for use with PURY-(EM)200-500YNW-A1, PQRYP200-500YLM-A1 outdoor/condenser units and HVRF indoor units only, when accompanied by a CMB-WM-V-AA or CMB-WM-F-AA unit. (*) Includes Water

City Multi Hybrid VRF Accessories / Optional Extras

Outdoor Units

Model Reference	Description	Price (€)
PAC-FG01S-E	Fin Guard Side surfaces S / L modules (2pc) (P200-P450)	155
PAC-FG02S-E	Fin Guard Side surfaces XL module (2 pc) (P500)	161
PAC-FG01B-E	Fin Guard Rear surface S module (P200-P300)	139
PAC-FG02B-E	Fin Guard Rear surface L module (P350-P450)	168
PAC-FG03B-E	Fin Guard Rear surface XL module (P500)	185
KS10-EP100S	Differential pressure switch for PQRY-P200-300YLM-A1	471

Indoor Units

Model Reference	Description	Price (€)
PAC-SE41TS-E	Remote Temperature Sensor	50
KS9-BS1-A	Discreet Remote Temperature Sensor	95

Ceiling Concealed Ducted Indoor Units

Model Reference	Description	Price (€)
MAC-100FT-E	Plasma Quad Connect air purifying device for PEFY-WP-VMS1-E / PEFY-WP-VMA-E	124
PAC-HA11PAR	Plasma Quad Connect metal fitment for PEFY-WP-VMS1-E	40
PAC-HA31PAR	Plasma Quad Connect metal fitment for PEFY-WP-VMA-E	40

4-Way Blow Cassette Indoor Units

Model Reference	Description	Price (€)
SLP-2FA	Grille for PLFY-WL-VFM-E	139
SLP-2FAE	3D i-see sensor grille for PLFY-WL-VFM-E	191
PLP-6EA	Grille for PLFY-WL-VEM-E	278
PLP-6EA-B	Black grille (Satin finish) for PLFY-WL-VEM-E	453
PLP-6EAE	3D i-see sensor grille for PLFY-WL-VEM-E	350
PLP-6EAJ	Self elevating grille for PLFY-WL-VEM-E	782
PAC-SE1ME-E	Corner panel with i-see sensor for PLFY-WL-VEM-E	103
PAR-SE9FA-E	Corner panel with signal receiver for PLFY-WL-VEM-E	95
PAC-SJ37SP-E	Shutter plate for PLFY-WL-VEM-E	129
PAC-SJ41TM-E	Multi-function casement for PLFY-WL-VEM-E	362
PAC-SH59KF-E	High efficiency filter for PLFY-WL-VEM-E (must be used with PAC-SJ41TM-E)	327
PAC-SK53KF-E	V Blocking air purifying filter for PLFY-WL-VEM-E	65
PAC-SK54KF-E	V Blocking air purifying filter for PLFY-WL-VFM-E	33
PAC-SK51FT-E	Plasma Quad Connect air purifying device (x1) with multi-function casement for PLFY-WL-VEM-E	341

Wall Mounted Indoor Units

Model Reference	Description	Price (€)
MAC-100FT-E	Plasma Quad Connect air purifying device for PKFY-WL-VLM-E / VKM-E	124



Commercial Heat Pumps & Chillers

A new generation of energy saving
and innovative technology





Ecodan Hydrodan EHWT17D-MHEDW

R32 Water to Water Heat Pump



R32

Model Reference	L25 / W45 - Heating			L25 / W55 - Domestic Hot Water (DHW)			Price (€)
	Heating Capacity (min-max) - kW	Power Input (min-max) - kW	COP	Heating Capacity kW	Power Input kW	COP	
EHWT17D-MHEDW	1.3 - 8.5	0.4 - 1.3	7.8	6.8	1.5	5.4	POA

Notes: Price includes: Magnetic filter, G3 compliance kit, PICV, bypass valve and strainer.

e-Series EAHV

R32 Modular Air Source Heat Pump



R32

Model Reference	Capacity (kW)		EER ³	SEER ³	COP ³	Price (€)
	Cooling (Comfort) ¹	Heating ²				
EAHV-M1500YCL-N	150.0	150.0	3.28	5.52 (217.8%)	3.52	POA
EAHV-M1800YCL-N	180.0	180.0	3.07	5.36 (211.4%)	3.39	POA

Ⓜ Three Phase

Notes: Price includes: PAR-W31MAA controller and end-cap. ¹ Under normal cooling conditions at outdoor temp 35°CDB/24°CWB, outlet water temp 7°C, inlet water temp 12°C. ² Under normal heating conditions at outdoor temp 7°CDB/6°CWB, outlet water temp 45°C, inlet water temp 40°C. ³ Based on EN14511.

Ecodan CRHV

R410A Ground / Water Source Heat Pump



Model Reference	Heating Capacity (kW) B0/W35 ¹	SCOP - 35°C		SCOP - 55°C	Sound Pressure Level (dBA)	Fuse Rating (A)	Price (€)
CRHV-P600YA-HPB	60	4.03	153%	3.37	50	50	POA

Ⓜ Three Phase

Notes: Price includes: Two Y type strainers. **Please Note:** Full design criteria is needed to ascertain the capacity which could change based on heat source temperature and building flow temperature. ¹ Under normal heating conditions at brine inlet: 0°C, outlet water temp 35°C as tested to BS EN14511 (60kW).

Ecodan CAHV

R454C Air Source Heat Pump



Model Reference	Heating Capacity (kW) ¹	SCOP Low (35°C) / Medium (55°C)	Sound Pressure Level (dBA) ^{1*2}	Price (€)
Outdoor				
CAHV-R450YA-HPB	40	3.57 / 3.24	64	POA

Three Phase

Notes: Price includes: Differential pressure switch and a Y type strainer. *1 Under normal heating conditions at the outdoor temperature of 7°CDB/6°CWB, the outlet water temperature of 45°C, and the inlet water temperature of 40°C. *2 The sound pressure level is a value measured in an anechoic room in accordance with the conventional method in JRA4060.

Ecodan QAHV

R744 (CO₂) Air Source Heat Pump



Model Reference	Heating Capacity (kW) A16/W65 ¹	COP - 65°C ¹	Sound Pressure Level (dBA) ²	Fuse Rating (A) ³	Price (€)
Outdoor					
QAHV-N560YA-HPB	40	3.88	56	40	POA

Three Phase

Notes: Price includes: PAR-W31MAA controller. *1 Under Normal heating conditions at the outdoor temp: 16°CDB/12°CWB, the outlet water temp 65°C, and the inlet water temp 17°C. *2 Measured 1m from the front of the unit in an anechoic room. *3 MCB Sizes BS EN60898-2 & BS EN60947-2.

e-Series EACV

R32 Modular Air Cooled Chiller



Model Reference	Capacity (kW)		EER ²	SEER ²	COP	Price (€)
	Cooling (Comfort) ¹	Heating				
EACV-M1500YCL-N	150.0	N/A	3.28	5.52 (217.8%)	N/A	POA
EACV-M1800YCL-N	180.0	N/A	3.07	5.36 (211.4%)	N/A	POA

Three Phase

Notes: Price includes: PAR-W31MAA controller and end-cap. EACV-M1500YCL-N is made to order, please contact your local sales office for delivery schedule.

*1 Under normal cooling conditions at outdoor temp 35°CDB/24°CWB, outlet water temp 7°C, inlet water temp 12°C. *2 Based on EN14511.

The following models are made to order. Please consult your local sales office for pricing or delivery schedule, and the 2023 Product Catalogue for specifications.



Model Reference
MEHP-iS-G07 R32 Modular Air Source Heat Pump
MECH-iS-G07 R32 Modular Air Cooled Chiller
NX2-N R454B Air Source Heat Pump
FOCS-N R513A Air Source Heat Pump
i-FX-N R513A Air Source Heat Pump
AW-HT R407C Air Source Heat Pump
EW-HT R134a Water to Water Heat Pump
i-BX R410A Air Cooled Chiller
NX2 R454B 2 Compressor Air Cooled Chiller
NX2 R454B 4 Compressor Air Cooled Chiller
NX2 R454B 4-8 Compressor Air Cooled Chiller
i-FX R513A Air Cooled Chiller
i-FX HFO1234ze Air Cooled Chiller
i-FX-Q2 R513A Air Cooled Chiller
FX2 R513A Air Cooled Chiller
FX2 HFO1234ze Air Cooled Chiller

Commercial Heat Pumps & Chillers

Accessories / Optional Extras

e-Series EAHV

Model Reference	Description	Price (€)
EC-130FG	Fin Guard for EAHV-M	POA

Ecodan CRHV

Model Reference	Description	Price (€)
TW-TH16	Main Pipework Thermistor	POA
PAR-W21MAA-J	Wired Remote Controller	POA
TMP-O	External Temperature Sensor and Solar Guard	POA
KS10-EP100S	Differential Pressure Switch for Water Systems	POA
AE-200E	Centralised Controller	POA
PAC-YG82TB	AE-200E Wall Mounted Box - for wall mounting	POA

Ecodan CAHV

Model Reference	Description	Price (€)
TW-TH16	Main Pipework Thermistor	POA
KS10-EP100S	Differential Pressure Switch for Water Systems	POA
PAR-W31MAA	Wired Remote Controller	POA
AE-200E	Centralised Controller	POA
PAC-YG82TB	AE-200E Wall Mounted Box - for wall mounting	POA

Ecodan QAHV

Model Reference	Description	Price (€)
TW-TH16	Main Pipework Thermistor	POA
AE-200E	Centralised Controller	POA
PAC-YG82TB	AE-200E Wall Mounted Box - for Wall Mounting	POA
Q-1SCK	Secondary Side Control Circuit Kit	POA

e-Series EACV

Model Reference	Description	Price (€)
EC-130FG	Fin Guard for EACV-M	POA

IT Cooling

Close Control Computer Room
Air Conditioning Systems





MSY-TP

R32 High SHF Wall Mounted System
Inverter (Cooling Only)



R32

Model Reference		Capacity (kW)		SHF (nominal)	Max Pipe Length / Height (m)	Pipe Size Gas / Liquid (mm (in))	Fuse Rating Indoor / Outdoor (A)	Price (€)		
Indoor	Outdoor	Cooling (nominal)	Cooling (UK)					Indoor	Outdoor	System
MSY-TP35VF	MUY-TP35VF	3.5 (1.5-4.0)	3.47 (1.48-3.96)	0.98	20 / 12	9.5 (3/8") / 6.35 (1/4")	10 / 10	862	667	1,529
MSY-TP50VF	MUY-TP50VF	5.0 (1.5-5.7)	4.96 (1.48-5.65)	0.82	20 / 12	9.5 (3/8") / 6.35 (1/4")	10 / 10	1,040	1,104	2,144

Notes: Indoor price includes: MAC-334IF-E interface and PAR-41MAA wired remote controller.

s-MEXT DX

R32 Close Control System



POWER INVERTER
R32

Downflow & Upflow Configuration - Model Reference		Capacity (kW) (nominal)	SHR (nominal)	Airflow (m³/h)	System Price (€)
CRAC	Outdoor				
s-MEXT-G00-DX-F1-006-S	PUZ-ZM60VHA2	6.81	0.89	2,000	POA
s-MEXT-G00-DX-F1-009-S	PUZ-ZM100VKA2	10.1	0.88	2,500	POA
s-MEXT-G00-DX-F1-013-S	PUZ-ZM125YKA2	11.9	0.86	2,800	POA
s-MEXT-G00-DX-F2-022-S	PUZ-ZM250YKA2	22.5	0.86	5,000	POA
s-MEXT-G00-DX-F3-028-S	PUZ-ZM250YKA2	27.4	0.93	7,600	POA
s-MEXT-G00-DX-F3-038-D	2 x PUZ-ZM200YKA2	38.9	0.86	8,800	POA
s-MEXT-G00-DX-F3-044-D	2 x PUZ-ZM250YKA2	42.3	0.83	10,000	POA

Three Phase Notes: System price includes: CRAC unit, outdoor unit(s), basic electric heater, dehumidification function, steam humidifier and commissioning. CRAC model reference will include a 'U' if downflow or 'O' if upflow configuration.

m-MRAC / m-MROW

R410A Multi Density Close Coupled Control System



R410A

Model Reference	Capacity (kW) Total (Sensible)	SHR (nominal)	Airflow (m³/h)	Price (€)
CRAC				
M-MRAC G02 009	10.6 (9.6)	0.91	1,500	POA
M-MROW G02 009	10.6 (9.6)	0.91	1,500	POA
M-MRAC G02 015	16.6 (15.7)	0.94	2,700	POA
M-MROW G02 015	16.6 (15.7)	0.94	2,700	POA
M-MRAC G02 025	28.6 (27.4)	0.96	4,200	POA
M-MROW G02 025	28.6 (27.4)	0.96	4,200	POA

Outdoor	Rated Capacity (kW)	Max Pipe Length (m)	Max Height Difference (m)	Price (€)
M-MOCU G02 050	50	165	50 (40'1")	POA

Three Phase Notes: *1 When outdoor unit is below indoor unit. POA = Price on application

The following models are made to order. Please consult your local sales office for pricing or delivery schedule, and the 2023 Product Catalogue for specifications.



Model Reference
x-MEXT DX R410A Close Control System
w-MEXT Chilled Water Close Control System
w-NEXT Chilled Water Close Control System
RCWall Data Centre Fan Wall

IT Cooling Accessories / Optional Extras

MSY-TP / MUY-TP

Model Reference	Description	Price (€)
MAC-881SG	Air outlet guide for MUY-TP35/50VF	206
PAR-41MAA	Standard wired remote controller	160
MAC-334IF-E	Interface for M-NET, MA remote controller (PAR-41MAA), on/off input and run/fault output	235
MAC-587IF-E	Interface for connection to Wi-Fi MELCloud service	142

s-MEXT DX

Model Reference	006	009	013	022	028	038	044
Description	Price (€)						
s-MEXT-G00 F01 Support Frame H510 P043	N/A	N/A	N/A	N/A	N/A	N/A	N/A
s-MEXT-G00 F02 Support Frame H510 P043	N/A	N/A	N/A	N/A	N/A	N/A	N/A
s-MEXT-G00 F03 Support Frame H510 P043	N/A	N/A	N/A	N/A	N/A	N/A	N/A
s-MEXT-G00 F01 Plenum c/w 3 Grilles P013	N/A	N/A	N/A	N/A	N/A	N/A	N/A
s-MEXT-G00 F02 Plenum c/w 3 Grilles P013	N/A	N/A	N/A	N/A	N/A	N/A	N/A
s-MEXT-G00 F03 Plenum c/w 3 Grilles P013	N/A	N/A	N/A	N/A	N/A	N/A	N/A
s-MEXT-G00 Modbus serial card (RS485)	N/A	N/A	N/A	N/A	N/A	N/A	N/A
s-MEXT-G00 BACnet TCP/IP card (RJ45)	N/A	N/A	N/A	N/A	N/A	N/A	N/A

Refrigeration

Energy Efficient Refrigeration Units





ECOV Series

R744 Natural Refrigerant Condensing Unit



Model Reference	Refrigerating Capacity (kW)		Suction Pressure Saturation Temperature Range (°C)	SEPR (Seasonal Efficiency Performance Ratio)	Max Pipe Length (m)	Price (€)
	ET = -10°C ¹	ET = -30°C ²				
ECOV-X37VA	10.0	5.07	-35~-5	2.53	50	POA
ECOV-X55VA	16.0	7.95	-35~-5	2.60	50	POA

☑ Three Phase

Notes:

*1 Measurement conditions: Ambient temperature: 32°C, Evaporation temperature: -10°C, Compressor operating frequency: 61Hz for ECOV-X37VA / 95Hz for ECOV-X55VA, Fan control: Target condensation temperature = Ambient temperature: 5°C.

*2 Measurement conditions: Ambient temperature: 32°C, Evaporation temperature: -30°C, Compressor operating frequency: 61Hz for ECOV-X37VA / 95Hz for ECOV-X55VA, Fan control: Target condensation temperature = Ambient temperature: 5°C.

Refrigeration Accessories / Optional Extras

ECOV Series

Model Reference	Description	Price (€)
AG-X37A	Air protection guide for ECOV-X37VA & ECOV-X55VA (2 required per ECOV unit)	POA

Ventilation

Fresh Air Ventilation Range





LGH-RVX3-E

Commercial Lossnay

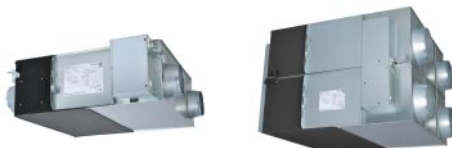

Model Reference	Airflow (l/s) ^{*1} SP1-SP2-SP3-SP4	Temperature Exchange Efficiency (%) SP1-SP2-SP3-SP4	Specific Fan Power (W/(l/s)) SP1-SP2-SP3-SP4	Duct Size (mm)	Price (€)
LGH-15RVX3-E	10-21-31-42	81.5-78-75.5-73.5	0.96-0.72-0.96-1.32	100	918
LGH-25RVX3-E	17-35-52-69	88-81-78.5-75.5	0.63-0.60-0.81-1.08	150	1,083
LGH-35RVX3-E	24-49-73-97	82-79-77-75	0.62-0.60-0.84-1.23	150	1,423
LGH-50RVX3-E	35-69-104-139	75-73.5-71.5-70.5	0.43-0.49-0.78-1.33	200	1,754
LGH-65RVX3-E	45-90-135-181	82-78.5-75-72.5	0.44-0.56-0.89-1.36	200	2,192
LGH-80RVX3-E	56-111-167-222	80-78-76.5-75	0.41-0.58-0.96-1.54	250	2,569
LGH-100RVX3-E	69-139-208-278	83.5-79.5-77-75.5	0.39-0.60-1.01-1.58	250	3,096
LGH-160RVX3-E	111-222-333-444	80-78-76.5-75	0.41-0.58-0.97-1.55	(SA,RA)250 (OA,EA)270 x 700	5,063
LGH-200RVX3-E	139-278-417-556	83.5-79.5-77.5-76.5	0.41-0.59-1.00-1.54	(SA,RA)250 (OA,EA)270 x 700	5,786

Notes: ^{*1} Airflow tested to BS EN13053: 2019. SP1, SP2, SP3 & SP4 relate to the default fan speeds of the Lossnay RVX3 units.

LGH-RVXT-E

Commercial Lossnay



Model Reference	Airflow (l/s) ^{*1} SP1-SP2-SP3-SP4	Temperature Exchange Efficiency (%) SP1-SP2-SP3-SP4	Specific Fan Power (W/(l/s)) SP1-SP2-SP3-SP4	Duct Size (mm)	Price (€)
LGH-150RVXT-E	104-208-313-417	81.5-81-80.5-80	0.46-0.85-1.35-1.90	250 x 750	5,226
LGH-200RVXT-E	139-278-417-556	84-82.5-81-80	0.40-0.71-1.18-1.80	250 x 750	5,746
LGH-250RVXT-E	174-347-521-694	82.5-80.5-79-77	0.47-0.70-1.32-2.08	250 x 750	7,638

Notes: ^{*1} Airflow tested to Japan industrial standard JIS B 8628. SP1, SP2, SP3 & SP4 relate to the fan speeds of the Lossnay RVXT units i.e. fanspeed 1, 2, 3 & 4.

LGH-RVS-E

Commercial Lossnay



Model Reference	Airflow (l/s) ^{*1} SP1-SP2-SP3-SP4	Temperature Exchange Efficiency (%) SP1-SP2-SP3-SP4	Specific Fan Power (W/(l/s)) SP1-SP2-SP3-SP4	Duct Size (mm)	Price (€)
LGH-50RVS-E	35-69-104-139	93-91-89-87	0.72-0.86-1.06-1.37	200	3,344
LGH-80RVS-E	56-111-167-222	90-86-84-82	0.58-0.77-1.05-1.46	250	4,899
LGH-100RVS-E	69-139-208-278	90-86-84-82	0.5-0.72-1.08-1.6	250	5,904

Notes: ^{*1} Airflow tested to Japan industrial standard JIS B 8628. SP1, SP2, SP3 & SP4 relate to the fan speeds of the Lossnay RVS units i.e. fanspeed 1, 2, 3 & 4.

VL-100EU₅-E

Wall Mounted Lossnay



Model Reference	Airflow (m ³ /h) Low - High	Temperature Exchange Efficiency (%) Low - High	Sound Pressure Level (dBA) Low - High	Duct Size (mm)	Price (€)
Unit					
VL-100EU ₅ -E	61 - 106	79- 72	27 - 38	2 x Ø75	394

Notes: The VL-100EU₅-E includes the option to fit a field supplied external wall switch.

VL-CZPVU-R/L-E

Residential Lossnay



Model Reference	Airflow (l/s) 30% - 50% - 70% -100%	Temperature Exchange Efficiency (%) 30% - 50% - 70% -100%	External Static Pressure (Pa) 30% - 50% - 70% -100%	Sound Pressure Level (dBA) 30% - 50% - 70% -100%	Price (€)
Unit					
VL-250CZPVU-R/L-E	21-35-49-69	90-88-87-85	14-38-74-150	<15-16-22-31	1,557
VL-350CZPVU-R/L-E	27-44-62-89	90-88-87-85	14-38-74-150	<15-19-26-35	1,911
VL-500CZPVU-R/L-E	42-69-97-139	92-89-87-85	18-50-98-200	<15-22-29-37	2,595

GUG-SL-E1

Lossnay Air Processing
DX Unit



Model Reference	Capacity (kW)		Airflow (l/s) (External Static Pressure (Pa)) ¹	GUG Unit	Lossnay Unit	Outdoor Unit	System Price (€)
	Heating (nominal)	Cooling (nominal)					
Unit							
GUG50-51RAV3	6.5 (2.4 + 4.1)	5.1 (1.5 + 3.6)	139 (135)	GUG-01SL-E1	LGH-50RVX3-E	PUHZ-ZRP35VKA2	4,586
GUG65-60RAV3	7.7 (3.2 + 4.5)	6.0 (2.0 + 4.0)	181 (125)	GUG-01SL-E1	LGH-65RVX3-E	PUHZ-ZRP35VKA2	5,004
GUG80-75RAV3	9.5 (3.5 + 6.0)	7.5 (2.5 + 5.0)	222 (150)	GUG-02SL-E1	LGH-80RVX3-E	PUHZ-ZRP50VKA2	5,831
GUG100-103RAV3	12.4 (4.3 + 8.1)	10.3 (3.2 + 7.1)	278 (150)	GUG-02SL-E1	LGH-100RVX3-E	PUHZ-ZRP71VHA2	6,728
GUG150-157RAVT	20.4 (7.4 + 13.0)	15.7 (6.2 + 9.5)	417 (150)	GUG-03SL-E1	LGH-150RVXT-E	PUHZ-ZRP100VKA3	9,588
GUG150-157RAYT	20.4 (7.4 + 13.0)	15.7 (6.2 + 9.5)	417 (150)	GUG-03SL-E1	LGH-150RVXT-E	PUHZ-ZRP125VKA3	9,184
GUG160-141RAV3	19.6 (6.6 + 13.0)	14.1 (4.6 + 9.5)	417 (169)	GUG-03SL-E1	LGH-160RVX3-E	PUHZ-ZRP100VKA3	9,191
GUG160-141RAY3	19.6 (6.6 + 13.0)	14.1 (4.6 + 9.5)	417 (169)	GUG-03SL-E1	LGH-160RVX3-E	PUHZ-ZRP100YKA3	9,873
GUG200-168RAV3	22.1 (8.6 + 13.5)	16.8 (6.8 + 10.0)	556 (125)	GUG-03SL-E1	LGH-200RVX3-E	PUHZ-ZRP100VKA3	9,880
GUG200-168RAY3	22.1 (8.6 + 13.5)	16.8 (6.8 + 10.0)	556 (125)	GUG-03SL-E1	LGH-200RVX3-E	PUHZ-ZRP100YKA3	9,873
GUG200-184RAVT	23.8 (10.3 + 13.5)	18.4 (8.4 + 10.0)	556 (145)	GUG-03SL-E1	LGH-200RVXT-E	PUHZ-ZRP100VKA3	10,108
GUG200-184RAYT	23.8 (10.3 + 13.5)	18.4 (8.4 + 10.0)	556 (145)	GUG-03SL-E1	LGH-200RVXT-E	PUHZ-ZRP100YKA3	10,101
GUG250-223RAVT	26.1 (12.1 + 14.0)	22.3 (9.8 + 12.5)	694 (140)	GUG-03SL-E1	LGH-250RVXT-E	PUHZ-ZRP125VKA3	12,154
GUG250-223RAYT	26.1 (12.1 + 14.0)	22.3 (9.8 + 12.5)	694 (140)	GUG-03SL-E1	LGH-250RVXT-E	PUHZ-ZRP125YKA3	12,376
GUG80-75SAV3	9.5 (3.5 + 6.0)	7.5 (2.5 + 5.0)	222 (150)	GUG-02SL-E1	LGH-80RVX3-E	PUHZ-ZRP50VKA2	5,831
GUG100-85SAV3	10.6 (4.3 + 6.3)	8.5 (3.2 + 5.3)	278 (150)	GUG-02SL-E1	LGH-100RVX3-E	PUHZ-ZRP50VKA2	6,334
GUG150-133SAVT	16.3 (7.4 + 8.9)	13.3 (6.2 + 7.1)	417 (150)	GUG-03SL-E1	LGH-150RVXT-E	PUHZ-ZRP71VHA2	9,064
GUG160-117SAV3	15.5 (6.6 + 8.9)	11.7 (4.6 + 7.1)	417 (169)	GUG-03SL-E1	LGH-160RVX3-E	PUHZ-ZRP71VHA2	8,667
GUG200-142SAV3	17.8 (8.6 + 9.2)	14.2 (6.8 + 7.4)	556 (125)	GUG-03SL-E1	LGH-200RVX3-E	PUHZ-ZRP71VHA2	9,356
GUG200-159SAVT	19.5 (10.3 + 9.2)	15.9 (8.5 + 7.4)	556 (145)	GUG-03SL-E1	LGH-200RVXT-E	PUHZ-ZRP71VHA2	9,584
GUG250-176SAVT	21.6 (12.1 + 9.5)	17.6 (9.8 + 7.8)	694 (140)	GUG-03SL-E1	LGH-250RVXT-E	PUHZ-ZRP71VHA2	11,476

Notes: Price includes GUG, Lossnay, Mr Slim outdoor unit and PZ-62DR-EB controller. *1 Nominal duty point of fan speed 4 (max).

GUf-RD4

Lossnay Outdoor Air Processing Unit



Model Reference	Airflow (m³/h) Low - High	Temperature Exchange Efficiency (%) Low - High	Sound Pressure Level (dBA) Low - High	Price (€)
GUf-50RD4	400 - 500	80 - 77.5	29.5 - 34.5	3,170
GUf-100RD4	800 - 1000	81.5 - 79.5	34 - 39	4,445

WizardX G-07 E-OU

Air Handling Unit



Model Reference	Airflow Range (m³/s)	Heating Capacity (kW)	Cooling Capacity (kW)	Price (€)
WizardX G-07 E-OU 3000	0.56 - 0.83	39.47	33.41	POA
WizardX G-07 E-OU 5000	0.83 - 1.39	66.5	58.5	POA
WizardX G-07 E-OU 7500	1.39 - 2.08	94.2	81.4	POA
WizardX G-07 E-OU 10000	2.08 - 2.78	131.9	115.9	POA
WizardX G-07 E-OU 12500	2.78 - 3.47	158.2	135.9	POA
WizardX G-07 E-OU 15000	3.47 - 4.17	186.7	162.5	POA
WizardX G-07 E-OU 20000	4.17 - 5.56	265.6	230.4	POA

Notes: Price includes fully integrated controls, supply and return class 4 dampers, canopy, and commissioning. Combined capacities from DX coil and thermal wheel heat recovery at rated conditions; Summer: 23°C DB 50% RH indoor, 35°C DB 50% RH outdoor; Winter: 21°C DB 50% RH indoor, -5°C 85% RH outdoor. These products are made to order, please consult your local sales office for delivery schedule. Prices do not include Mr Slim outdoor units.

Ventilation Accessories / Optional Extras

Remote Controllers	Description	Price (€)
PZ-62DR-EB	Lossnay Remote Controller for LGH-RVX3-E, LGH-RVXT-E and LGH-RVS-E	171

LGH-RVX3-E	Description	Price (€)
PZ-15RF3-E	Standard replacement filter (Coarse 60%) for LGH-15RVX3-E	72
PZ-25RF3-E	Standard replacement filter (Coarse 60%) for LGH-25RVX3-E	87
PZ-35RF3-E	Standard replacement filter (Coarse 60%) for LGH-35RVX3-E	105
PZ-50RF3-E	Standard replacement filter (Coarse 60%) for LGH-50RVX3-E	119
PZ-65RF3-E	Standard replacement filter (Coarse 60%) for LGH-65RVX3-E	129
PZ-80RF3-E	Standard replacement filter (Coarse 60%) for LGH-80RVX3-E / LGH-160RVX3-E (2 sets required)	136
PZ-100RF3-E	Standard replacement filter (Coarse 60%) for LGH-100RVX3-E / LGH-200RVX3-E (2 sets required)	152
PZ-15RFP3-E	ePM ₁ 75% grade filter for LGH-15RVX3-E	177
PZ-25RFP3-E	ePM ₁ 75% grade filter for LGH-25RVX3-E	194
PZ-35RFP3-E	ePM ₁ 75% grade filter for LGH-35RVX3-E	210
PZ-50RFP3-E	ePM ₁ 75% grade filter for LGH-50RVX3-E	226
PZ-65RFP3-E	ePM ₁ 75% grade filter for LGH-65RVX3-E	245
PZ-80RFP3-E	ePM ₁ 75% grade filter for LGH-80RVX3-E / LGH-160RVX3-E (2 sets required)	259
PZ-100RFP3-E	ePM ₁ 75% grade filter for LGH-100RVX3-E / LGH-200RVX3-E (2 sets required)	311
PZ-70CSW-E	Wall mounted plug and play CO ₂ sensor with traffic light signals for LGH-RVX3-E	537
PZ-70CSD-E	Duct mounted plug and play CO ₂ sensor for LGH-RVX3-E	502
PZ-1VS-E	Vertical mounting bracket for LGH-15-50RVX3-E	137
PZ-2VS-E	Vertical mounting bracket for LGH-65-100RVX3-E	152

Ventilation Accessories / Optional Extras

LGH-RVXT-E	Description	Price (€)
PZ-M6RTFM-E	ePM ₁₀ 75% / M6 filter for LGH-RVXT-E	573
PZ-F8RTFM-E	ePM ₁ 65% / F8 filter for LGH-RVXT-E	612

LGH-RVS-E	Description	Price (€)
PZ-S50RF-E	Replacement Coarse 35% / G3 filter for LGH-50RVS-E	117
PZ-S80RF-E	Replacement Coarse 35% / G3 filter for LGH-80RVS-E	136
PZ-S100RF-E	Replacement Coarse 35% / G3 filter for LGH-100RVS-E	152
PZ-S50RFM-E	ePM ₁₀ 80% / M6 filter for LGH-50RVS-E	201
PZ-S80RFM-E	ePM ₁₀ 80% / M6 filter for LGH-80RVS-E	227
PZ-S100RFM-E	ePM ₁₀ 80% / M6 filter for LGH-100RVS-E	277
PZ-S50RFH-E	ePM ₁ 65% / F8 filter for LGH-50RVS-E	270
PZ-S80RFH-E	ePM ₁ 65% / F8 filter for LGH-80RVS-E	300
PZ-S100RFH-E	ePM ₁ 65% / F8 filter for LGH-100RVS-E	352
PZ-70CSW-E	Wall mounted plug and play CO ₂ sensor with traffic light signals for LGH-RVS-E	537
PZ-70CSD-E	Duct mounted plug and play CO ₂ sensor for LGH-RVS-E	502

VL-100EU ₅ -E	Description	Price (€)
P-100HF5-E	ePM ₁₀ 70% / M6 filter for VL-100EU ₅ -E	70
P-100P-E	Extension pipe for VL-100EU ₅ -E	38
P-100PJ-E	Extension pipe joint for VL-100EU ₅ -E	38

VL-CZPVU-E	Description	Price (€)
P-250F-E	Replacement Coarse 55% / G3 filter for VL-250CZPVU-E	81
P-350F-E	Replacement Coarse 55% / G3 filter for VL-350CZPVU-E	103
P-500F-E	Replacement Coarse 55% / G3 filter for VL-500CZPVU-E	123
P-250PF-E	ePM _{2.5} 50% / M6 filter for VL-250CZPVU-E	238
P-350PF-E	ePM _{2.5} 50% / M6 filter for VL-350CZPVU-E	258
P-500PF-E	ePM _{2.5} 50% / M6 filter for VL-500CZPVU-E	278
P-250NF-E	NOx 90% supply air filter for VL-250CZPVU-E	271
P-350NF-E	NOx 90% supply air filter for VL-350CZPVU-E	294
P-500NF-E	NOx 90% supply air filter for VL-500CZPVU-E	313
P-250SB-E	Acoustic top box for VL-250CZPVU-E	1,765
P-350SB-E	Acoustic top box for VL-350CZPVU-E	2,241
P-500SB-E	Acoustic top box for VL-500CZPVU-E	3,057
P-RCC-E	Remote controller cover and 1m cable with noise filter for VL-CZPVU-E	14

Notes: filter classifications are ISO16890:2016 / EN779:2012

Weather Proof Housings	Description	Price (€)
	Lossnay weather proof housings are also available for LGH-RVX3-E	POA

POA = Price on application

WizardX G-07 E-OU	Model Reference	3000	5000	7500	10000	12500	15000	20000
Description	Reference	Price (€)						
Fans								
High static pressure supply fan (500 Pa)	B503	POA	POA	POA	POA	POA	POA	POA
High static pressure exhaust fan (500 Pa)	B513	POA	POA	POA	POA	POA	POA	POA
Two speed fan via VFC	B631	POA	POA	POA	POA	POA	POA	POA
Variable airflow with CO ₂ probe	B611	POA	POA	POA	POA	POA	POA	POA
Dampers								
Fresh Air (Class 4)	B551	POA	POA	POA	POA	POA	POA	POA
Exhaust Air (Class 4)	B581	POA	POA	POA	POA	POA	POA	POA
Pre/Post Heating								
Pre-heating electric coil	B531	POA	POA	POA	POA	POA	POA	POA
Post-heating electrical coil	1333	POA	POA	POA	POA	POA	POA	POA
Pre-heating water coil	B532	POA	POA	POA	POA	POA	POA	POA
Post-heating water coil	1331	POA	POA	POA	POA	POA	POA	POA
Filters								
Bag Filters F9 ePM1 85%	2521A	POA	POA	POA	POA	POA	POA	POA
Activated charcoal filters F7	2529	POA	POA	POA	POA	POA	POA	POA
Energy Efficiency								
Variable speed thermal wheel	B521	POA	POA	POA	POA	POA	POA	POA
Connectivity and Integration								
Modbus connection for BEMS	4181	POA	POA	POA	POA	POA	POA	POA
Bacnet TCP-IP connection for BEMS	4185	POA	POA	POA	POA	POA	POA	POA
Connection to AE-200E for on/off and general alarm monitoring	PAC-YG66DCA	410	410	410	410	410	410	410
Remote keyboard - wiring up to 200m	C9261063	POA	POA	POA	POA	POA	POA	POA
Remote keyboard - wiring up to 500m	C9261064	POA	POA	POA	POA	POA	POA	POA
Structural								
Weather protection grille on fresh air intake	B621	POA	POA	POA	POA	POA	POA	POA
Sub divided delivery into 5 sections ^{*1}	B482 (& B542) ^{*2}	POA	POA	POA	POA	POA	POA	POA
Left handed configuration (no additional charge)	2963	FOC	FOC	FOC	FOC	FOC	FOC	FOC

Notes: *1 All electrical wiring is included with suitable plug connectors for mistake-proof assembly. Each section is structural with extra profiles and panels, therefore total assembled AHU dimensions may be increased. Size 15000 is sub divided into 3 sections as standard.

*2 For size 3000-12500, required sub divided canopy price is included.

*3 Size 20000 is sub divided into 6 sections as standard.

Controls

Control Solutions





AT-50B

Centralised Controller



Model Reference	Description	Price (€)
AT-50B	5" Touch screen basic centralised controller	1,520

AE-200E

Centralised Controller



Model Reference	Description	Price (€)
AE-200E	10.4" Touch screen full function centralised controller	3,099

KS10-RFFI

Centralised Controller - Interface



Model Reference	Description	Price (€)
KS10-RFFI	AE-200E fire shutdown & run/fault interface	574

PAC-YG82TB

Centralised Controller - Wall Mounting Box

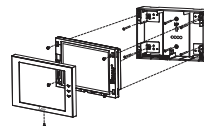

Model Reference	Description	Price (€)
PAC-YG82TB	AE-200E plastic wall mounting box	163

EW-50E

Centralised Controller



Model Reference	Description	Price (€)
EW-50E	Web interface and AE-200E expansion controller	1,936

AE-200E-WEB USER

Centralised Controller - Pin Code



Model Reference	Description	Price (€)
AE-200E-WEB USER	AE-200E Web user pin code (200 users)	368

PAC-SC51KUA

Centralised Controller - Power Supply



Model Reference	Description	Price (€)
PAC-SC51KUA	M-NET Power supply	428

PAC-SF46EPA

Centralised Controller - Transmission Booster



Model Reference	Description	Price (€)
PAC-SF46EPA	M-NET Transmission booster	797

PAR-CT01MAA-SB

Remote Controller



Model Reference	Description	Price (€)
PAR-CT01MAA-SB	Touch screen wired remote controller	232

PAR-CT01MAA-PB

Remote Controller



Model Reference	Description	Price (€)
PAR-CT01MAA-PB	Touch screen wired remote controller (Premium finish)	321

PAR-U02MEDA

Remote Controller



Model Reference	Description	Price (€)
PAR-U02MEDA	Touch screen remote controller	268

PAR-41MAA

Remote Controller



Model Reference	Description	Price (€)
PAR-41MAA	Standard wired remote controller	160

PAR-FL32MA

Remote Controller



Model Reference	Description	Price (€)
PAR-FL32MA	Wireless remote controller	75

PAR-FA32MA

Remote Controller - Wireless Receiver



Model Reference	Description	Price (€)
PAR-FA32MA	Wireless receiver	122

PZ-62DR-EB

Remote Controller



Model Reference	Description	Price (€)
PZ-62DR-EB	Lossnay wired remote controller for LGH-RVX3-E, LGH-RVXT-E and LGH-RVS-E	171

PAR-SL101A-E

Remote Controller



Model Reference	Description	Price (€)
PAR-SL101A-E	Wireless remote controller for PLA-ZM, PLA-M, PLA-SM and PKA-M	171

PAR-W31MAA

Remote Controller



Model Reference	Description	Price (€)
PAR-W31MAA	Standard wired remote controller (e-Series EACV/EAHV and Ecodan CAHV/QAHV)	219

PAR-W21MAA

Remote Controller



Model Reference	Description	Price (€)
PAR-W21MAA	Standard wired remote controller (PWFY and Ecodan CRHV)	214

PAR-WT60R-E

Remote Controller



Model Reference	Description	Price (€)
PAR-WT60R-E	Ecodan wireless remote controller transmitter	POA

PAR-WR61R-E

Remote Controller - Receiver



Model Reference	Description	Price (€)
PAR-WR61R-E	Ecodan wireless remote controller receiver	POA

PAC-IF072B-E

Remote Controller



Model Reference	Description	Price (€)
PAC-IF072B-E	Ecodan Flow Temperature Controller (FTC6)	POA

MCC-50E

Solution Interface



Model Reference	Description	Price (€)
MCC-50E	MELCloud IoT Gateway device	POA

POA = Price on application

MELCLOUD-CL-HA1-A1

Solution Interface



Model Reference	Description	Price (€)
MELCLOUD-CL-HA1-A1	MELCloud Interface Cellular/LAN - CN105 (1.5m cable provided). Compatible with M Series, Mr Slim, City Multi, Lossnay, Ecodan, Air purifier, MELCloud Home, MELCloud Commercial	POA

POA = Price on application

MELCOMMS MINI

Solution Interface



Model Reference	Description	Price (€)
MELCOMMS MINI	Comms room interface - duty rotation control of up to 8 MELCOBEMS MINI (A1M+)	1,263

MELCOTEL2

Solution Interface



Model Reference	Description	Price (€)
MELCOTEL2	Hotel control interface for up to 200 indoor units	POA

PAC-SA89TA

Simple Interface



Model Reference	Description	Price (€)
PAC-SA89TA	On/Off / Night mode and demand adaptor - (3 wire adaptor)	21

PAC-SA88HA

Simple Interface



Model Reference	Description	Price (€)
PAC-SA88HA	Run and fault adaptor (Mr Slim & City Multi indoor / outdoor). Heat, cool and fan mode adaptor (City Multi indoor) - (5 wire adaptor)	30

PAC-YT51HAA

Simple Interface



Model Reference	Description	Price (€)
PAC-YT51HAA	AT-50B on/off, run & fault adaptor	49

PAC-YG10HA

Simple Interface



Model Reference	Description	Price (€)
PAC-YG10HA	AE-200E & EW-50E on/off run & fault adaptor - (9 wire adaptor)	74

PAC-SK15MA-E

Simple Interface



Model Reference	Description	Price (€)
PAC-SK15MA-E	M-NET adaptor for PUZ-ZM35-50	249

PAC-SJ95MA-E

Simple Interface



Model Reference	Description	Price (€)
PAC-SJ95MA-E	M-NET adaptor for PUZ-ZM60-250, PUZ-M60-250, PUZ-SM100-140	249

KTR-53A

Advanced Interface



Model Reference	Description	Price (€)
KTR-53A	On / Off adaptor. Run & fault volt free outputs	214

MELCORETAIL MINI

Advanced Interface



Model Reference	Description	Price (€)
MELCORETAIL MINI	Retail control and input/output interface	315

PAC-YG60MCA

Advanced Interface



Model Reference	Description	Price (€)
PAC-YG60MCA	M-NET pulse kWh meter interface (4no PI)	584

PAC-YG63MCA

Advanced Interface



Model Reference	Description	Price (€)
PAC-YG63MCA	M-NET temperature & humidity interface (1no Temp & 1no Hum)	584

PAC-YG66DCA

Advanced Interface



Model Reference	Description	Price (€)
PAC-YG66DCA	M-NET 3rd party control and interface (2no General equipment)	584

MAC-497IF-E

Advanced Interface



Model Reference	Description	Price (€)
MAC-497IF-E	Interface for MA remote controller (PAR-41MAA/PAR-CT01MAA) for M Series / Mr Slim (SUZ)	118

MAC-334IF-E

Advanced Interface



Model Reference	Description	Price (€)
MAC-334IF-E	Interface for M-NET, MA remote controller (PAR-41MAA/PAR-CT01MAA), on/off input and run/fault output for M Series / Mr Slim (SUZ). Now includes a heating interlock mode	235

MAC-587IF-E

Advanced Interface



Model Reference	Description	Price (€)
MAC-587IF-E	MELCloud Wi-Fi adaptor for M Series, Mr Slim, City Multi, Lossnay RVX3-E/RVXT-E and Ecodan	149

MELCOBEMS MINI (A1M+)

BEMS Interface



Model Reference	Description	Price (€)
MELCOBEMS MINI (A1M+)	Air to Air Splits Modbus/BACnet Interface. Air (Water) to Water & Lossnay Modbus/BACnet Interface. Compatible with M Series, Mr Slim, City Multi, Ecodan FTC6/5/4, e-Series, Ecodan QAHV/CAHV/CRHV and Lossnay (LGH models)	175

POA = Price on application

MELCOBEMS

BEMS Interface



Model Reference	Description	Price (€)
MELCOBEMS	AE-200E & EW-50E Modbus & BACnet adaptor for 50 indoor units	2,749

MELCOBEMS SIP+

BEMS Interface



Model Reference	Description	Price (€)
MELCOBEMS SIP+ /50	Multiprotocol for up to 50 units - hardware	POA
MELCOBEMS SIP+ /100	Multiprotocol for up to 100 units - hardware and expansion license fee	POA
MELCOBEMS SIP+ /150	Multiprotocol for up to 150 units - hardware and expansion license fee	POA
MELCOBEMS SIP+ /200	Multiprotocol for up to 200 units - hardware and expansion license fee	POA

POA = Price on application

IQ4 XNC

BEMS Interface



Model Reference	Description	Price (€)
IQ4 XNC	AE-200E and EW-50E TREND interface for 50 indoor units	From Synapsys ¹

Notes: ¹ Synapsys Solutions Ltd, 1 Woodlands Court, Albert Drive, Burgess Hill, West Sussex, RH15 9TN, Telephone 0845 680 0303

MELCOJACE-8000

BEMS Interface



Model Reference	Description	Price (€)
MELCOJACE-8000	AE-200E and EW-50E Tridium Niagara interface for 200 indoor units	From Forest Rock Systems Ltd ¹

Notes: ¹ Forest Rock Systems Ltd, Charmwood Building, Holywell Park, Ashby Road, Loughborough, LE11 3AQ. Telephone: 0845 5197958. Please ensure that a Tridium trained commissioning engineer is booked at time of purchase.

Services

Support at every step of the way





MELSmart Technical Services

Advanced, reliable technical support at every step of the way

Meeting today's energy challenges for our commercial premises demands more integrated thinking from everyone involved in the design, supply, installation, commissioning and maintenance of essential building services - whether it is for an individual property or a national estate.

Ever increasing energy bills, the need to reduce carbon emissions and a raft of challenging legislation are driving the demand for increased energy efficiency and control in the cooling, heating, ventilation and associated technologies that we use.

As a manufacturer, we realise that product development alone is not enough.

To keep our products working at their optimum, we have developed the **MELSmart** approach to ensure our customers are able to maximise the energy efficiency of their building's services right from the start.

MELSmart offers a range of support that includes:

- Site Services
- 24/7/365 Technical Help Desk
- Spare Parts, Warranty & Returns
- CPD Accredited Technical Product Training

Whatever the challenge, we're here to help you meet it.

MELSmart Customer Services & Support:

Telephone: 01 419 8801

Option 1 - Air Conditioning Technical

Option 2 - Spares

Option 3 - Warranty

Option 4 - Heating Technical

Option 5 - Returns

Option 6 - Product Training & Site Services

MELSMART
TECHNICAL SERVICES

Fault Finding

Our Fault Finding service is carried out on new and existing installations to identify problems and offer resolutions to ensure the system is returned to a fully operational condition in the shortest possible timeframe.

Our Fault Finding service is available across our entire product range.

During the Fault Finding process our engineers will carry out assessments of the following to determine a resolution:

- **System design, application and specification**
- **Standard of installation**
- **Operational performance of equipment**
- **Current and historic fault codes**

Product	Detail	Price (€)
Air Conditioning	One day per reported fault	600 per day
Controls	One day per reported fault	600 per day
Hybrid VRF	One day per reported fault	600 per day
e-Series Chillers	One day per reported fault	600 per day
Commercial Heating	One day per reported fault	600 per day

Notes:

Whilst our engineers will carry out a thorough assessment of the system and provide recommendations to rectify any issues, they do not carry spare parts and cannot provide a same day resolution in the event of part failure. If equipment failure due to manufacturing is discovered no cost will be raised and the visit will be carried out F.O.C. It is the responsibility of the customer to provide access to all of the affected equipment on site. Whilst our engineer will identify any installation and setup issues that are affecting performance it is the responsibility of the contractor to rectify any problems.

Commissioning

Our assisted commissioning service is aimed at both new and existing customers; the objective is to demonstrate how to commission our systems effectively, so that customers can carry out these tasks unassisted in the future.

Our commissioning service is available across the full product range including: **Air Conditioning, Controls, Hybrid VRF, e-Series Chillers and Commercial Heating products.**

During the commissioning process, our engineers will carry out the following tasks:

- **Comprehensive inspection of the installed system to ensure the system meets Mitsubishi Electric specification**
- **Check the system addressing and advise on any incorrect settings**
- **For systems other than controls we will operate in both cooling and heating modes where applicable and record temperatures, pressures and water flow rates for the system**
- **Supervise the completion of commissioning logbooks**

Type of Commissioning	Detail	Price (€)
Air Conditioning	Max 3 City Multi systems per day	600 per day
Controls	1 x AE-200 and up to 4 x EW-50E per day	600 per day
Hybrid VRF	½ day pre installation visit ½ day mid installation visit 2 day commissioning visit	600 per day
e-series Chillers	Max 4 chillers per day	600 per day
Commercial Heating	Max 3 units per day*	600 per day

Notes:

Whilst our engineer will supervise the successful completion of all tasks and address any questions or skill gaps that present themselves it is the responsibility of the installing contractor under supervision to carry out all of the listed tasks. Whilst our engineer will supervise the successful completion of the commissioning logbooks it is the responsibility of the customer to complete and submit the commissioning logbooks
*Transit bolts must be removed before we arrive on site. If transit bolts are not removed additional time and cost may be incurred.

Control System	Commissioning Days	Commissioning Cost	BACnet Pin Code	BACnet Pin Cost
1 x AE-200 + 1-4 EW-50E	1 day	600	1-5	1,240
2 x AE-200 + 1-4 EW-50E	2 days	1,200	1-10	2,480
3 x AE-200 + 1-4 EW-50E	3 days	1,800	1-15	3,720
4 x AE-200 + 1-4 EW-50E	4 days	2,400	1-20	4,960
5 x AE-200 + 1-4 EW-50E	5 days	3,000	1-25	6,200

Additional commissioning costs per AE-200 + 1-4 EW-50E control system

If charge / apportioning is required then add 1 pin code per AE-200 control system; however the customer will pay €1,200 for 2 additional commissioning days.

If BACnet is required add 1 pin code per AE-200 control system; however the customer will pay €600 for 1 additional commissioning day.

Health Checks

Our Health Check service is carried out on existing installations to ensure that the system is operating within our design parameters. The service is available to both new and existing customers and the objective is to establish a fully operational system.

Our Health Check service is available for the following product ranges:

Air Conditioning including Hybrid VRF, e-Series Chillers and Commercial Heating products.

During the Health Check process, our engineers will carry out the following tasks:

- **Comprehensive visual inspection of the installed system to ensure the system meets Mitsubishi Electric specification**
- **Check the system addressing and advise on any incorrect settings**
- **Full operation in both cooling and heating modes where applicable**
- **Record operating data including temperatures, pressures and water flow rates of outdoor units, BC boxes and indoor units to determine the correct operation**

Product	Detail	Price (€)
Air Conditioning	Up to 3 systems per day	600 per day
Hybrid VRF	Up to 2 systems per day	600 per day
e-Series Chillers	Up to 4 systems per day	600 per day
Commercial Heating	Up to 3 systems per day	600 per day

Notes:

Whilst our engineer will ensure the successful completion of all tasks and address any questions or skill gaps that present themselves it is the responsibility of the contractor to provide access to all equipment. Whilst our engineer will identify any installation and setup issues that are affecting performance it is the responsibility of the contractor to rectify any problems.

Product Training

Mitsubishi Electric provide specific, in-depth training at our state-of-the-art training centres across the UK, or via our award-winning online training, covering all aspects of installation, from design through to maintenance. Our courses are taught by experienced engineers, with a wealth of knowledge and are all CPD accredited.





For bookings please telephone
0161 866 6089 (Option 6, Option 1)



Product Range	Course	Reference	Price (€)
City Multi (VRF)	Design and Application	CMDA	POA
City Multi (Hybrid VRF)	Hybrid VRF Design, Application, Installation and Commissioning	HVRF	POA
City Multi	Installation and Commissioning	CMPT1	POA
City Multi	Service and Fault Finding	CMPT2	POA
City Multi	Monitor Tool	MT	POA
M Series and Mr Slim	Installation, Service and Fault Finding	MPISF	POA
Ecodan	Design and Application Part 1	ED&A	POA
Ecodan	Installation and Commissioning Part 2	EI&C	POA
Ecodan	Service and Fault Finding Part 3	ES&FF	POA
Ecodan	Re-skill	ERS	POA
Ecodan	Hands-on	EHO	POA
Ecodan	Commercial Heating (CAHV)	CH	POA
Lossnay	Design, Application, Installation and Commissioning	LOSSNAY	POA

City Multi Stripdown

For installations where the City Multi outdoor unit(s) cannot be moved to the final location, Mitsubishi Electric offer a City Multi strip down service. Other products are available on request, please contact us for further information should you have a specific strip down requirement.

Product Range	Model Reference	Price (€)
	PURY-EM/EP YNW-A1/2 PURY-M/P YNW-A1/2 Small Module PUHY-M/P YNW-A1/2	POA per unit
	PURY-EM/EP YNW-A1/2 PURY-M/P YNW-A1/2 Large Module PUHY-P YNW-A2	POA per unit
	PURY-EM/EP YNW-A1/2 PURY-M/P YNW-A1/2 Extra Large PUHY-P YNW-A2 Module	POA per unit
	PQRY-P YLM-A1 PQHY-P YLM-A1	POA per unit



Telephone: +353 1 419 8800

Technical Services & Support: +353 1 419 8801

Option 1 - Air Conditioning Technical

Option 2 - Spares

Option 3 - Warranty

Option 4 - Heating Technical

Option 5 - Returns

email: sales.info@meir.mee.com

website: les.mitsubishielectric.ie

IRELAND Mitsubishi Electric Europe Westgate Business Park, Ballymount, Dublin 24, Ireland

Telephone: Dublin (01) 419 8800 Fax: Dublin (01) 419 8890 International code: (003531)

Country of origin: United Kingdom – Japan – Thailand – Malaysia. ©Mitsubishi Electric Europe 2023. Mitsubishi and Mitsubishi Electric are trademarks of Mitsubishi Electric Europe B.V. The company reserves the right to make any variation in technical specification to the equipment described, or to withdraw or replace products without prior notification or public announcement. Mitsubishi Electric is constantly developing and improving its products. All descriptions, illustrations, drawings and specifications in this publication present only general particulars and shall not form part of any contract. All goods are supplied subject to the Company's General Conditions of Sale, a copy of which is available on request. Third-party product and brand names may be trademarks or registered trademarks of their respective owners.

Note: The fuse rating is for guidance only. Please refer to the relevant databook for detailed specification. It is the responsibility of a qualified electrician/electrical engineer to select the correct cable size and fuse rating based on current regulation and site specific conditions. Mitsubishi Electric's air conditioning equipment and heat pump systems contain a fluorinated greenhouse gas, R410A (GWP:2088), R32 (GWP:675), R407C (GWP:1774), R134a (GWP:1430), R513A (GWP:631), R454B (GWP:466), R1234ze (GWP:7) or R1234yf (GWP:4). *These GWP values are based on Regulation (EU) No 517/2014 from IPCC 4th edition. In case of Regulation (EU) No.626/2011 from IPCC 3rd edition, these are as follows. R410A (GWP:1975), R32 (GWP:550), R407C (GWP:1650) or R134a (GWP:1300).

Prices effective as of 1st October 2023



www.greengateway.mitsubishielectric.co.uk
Mitsubishi Electric UK's commitment
to the environment

 Follow us @meuk_Jes
Follow us @green_gateway

 Mitsubishi Electric
Cooling and Heating UK

 Mitsubishi Electric
Living Environmental Systems UK

 Mitsubishi Electric
Living Environmental Systems UK

 [mitsubishielectricuk_Jes](https://www.instagram.com/mitsubishielectricuk_Jes)

 thehub.mitsubishielectric.co.uk